The TECHNICIAN

1965

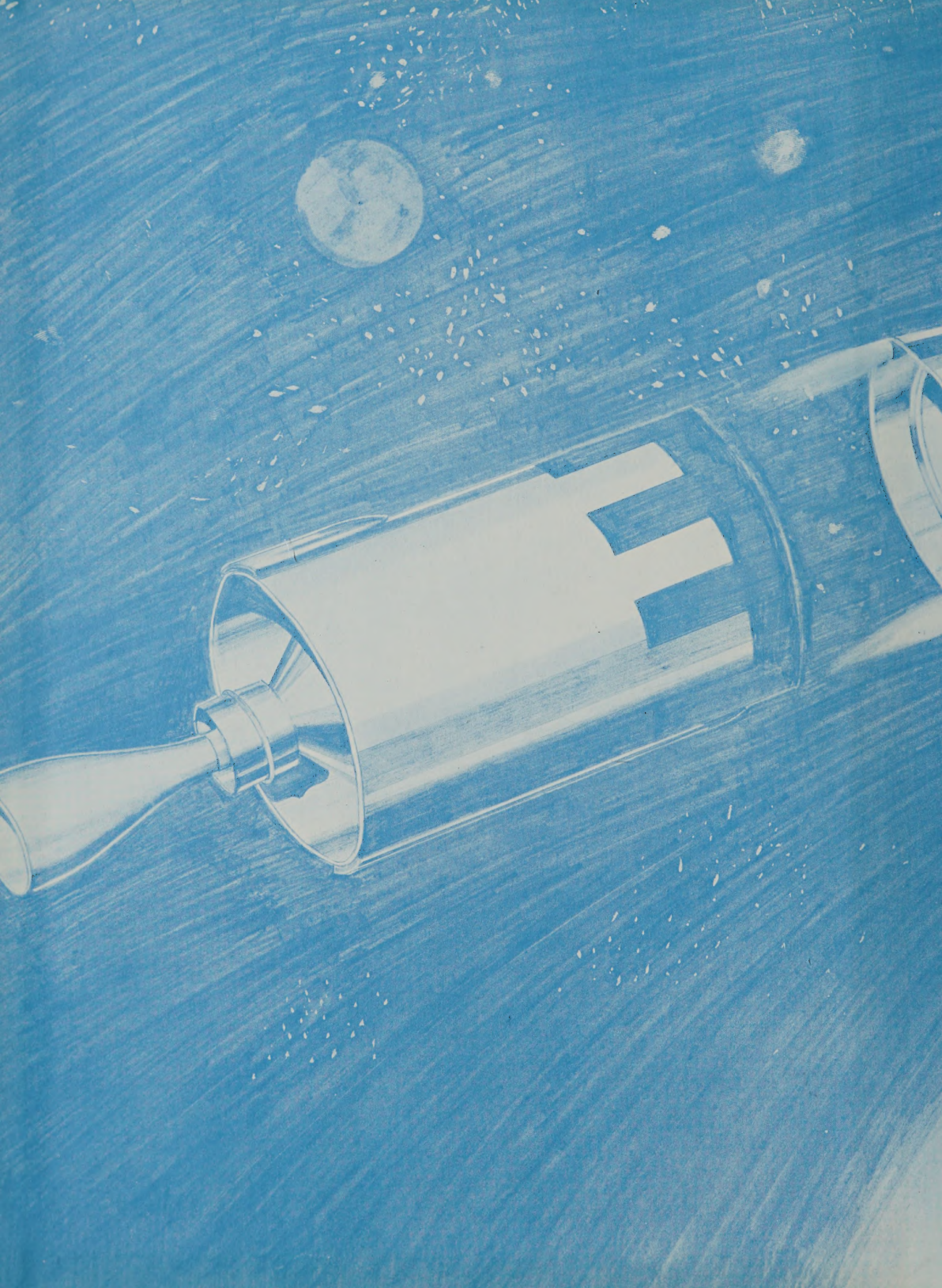

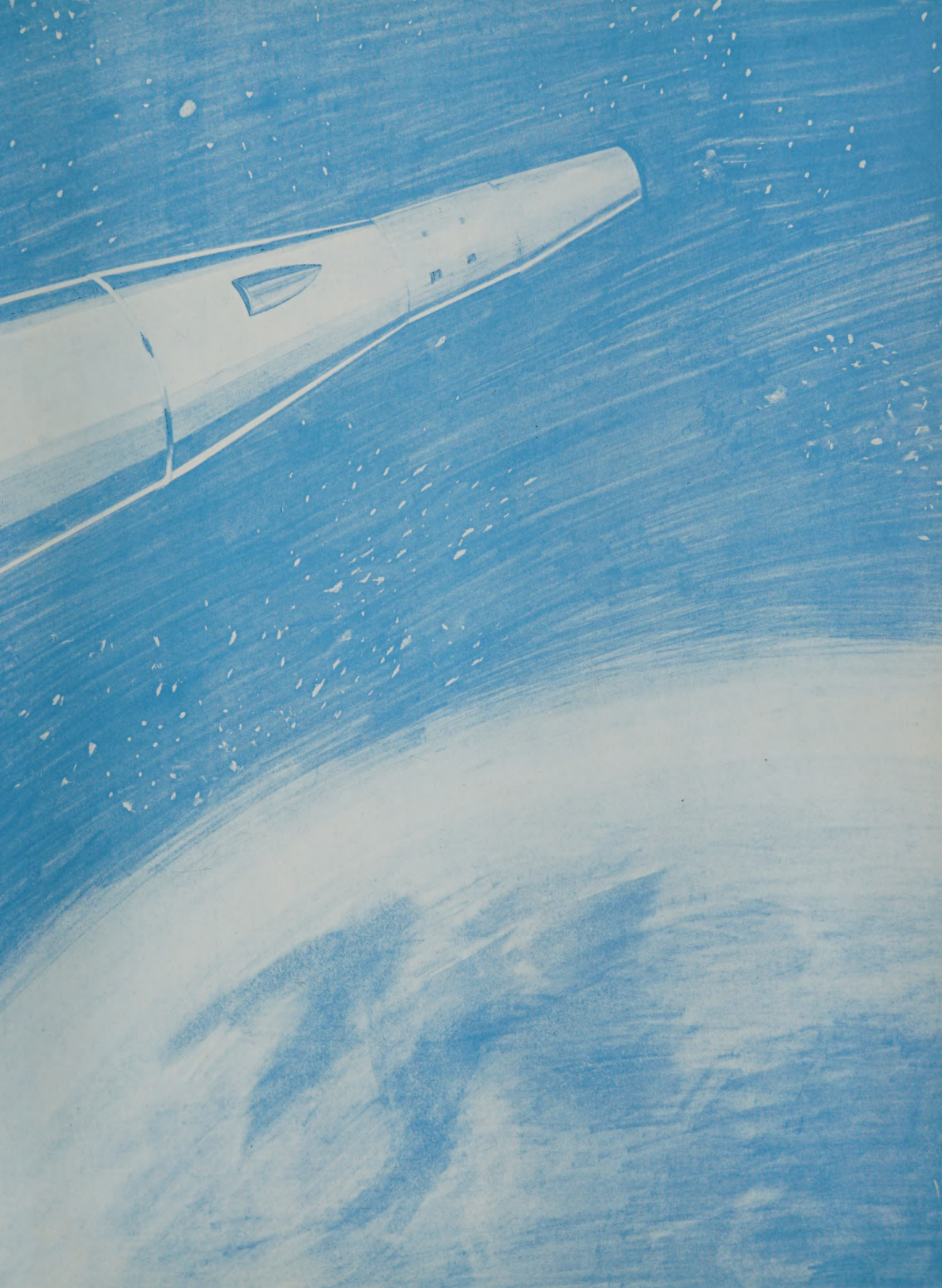

Boston Technical

High School

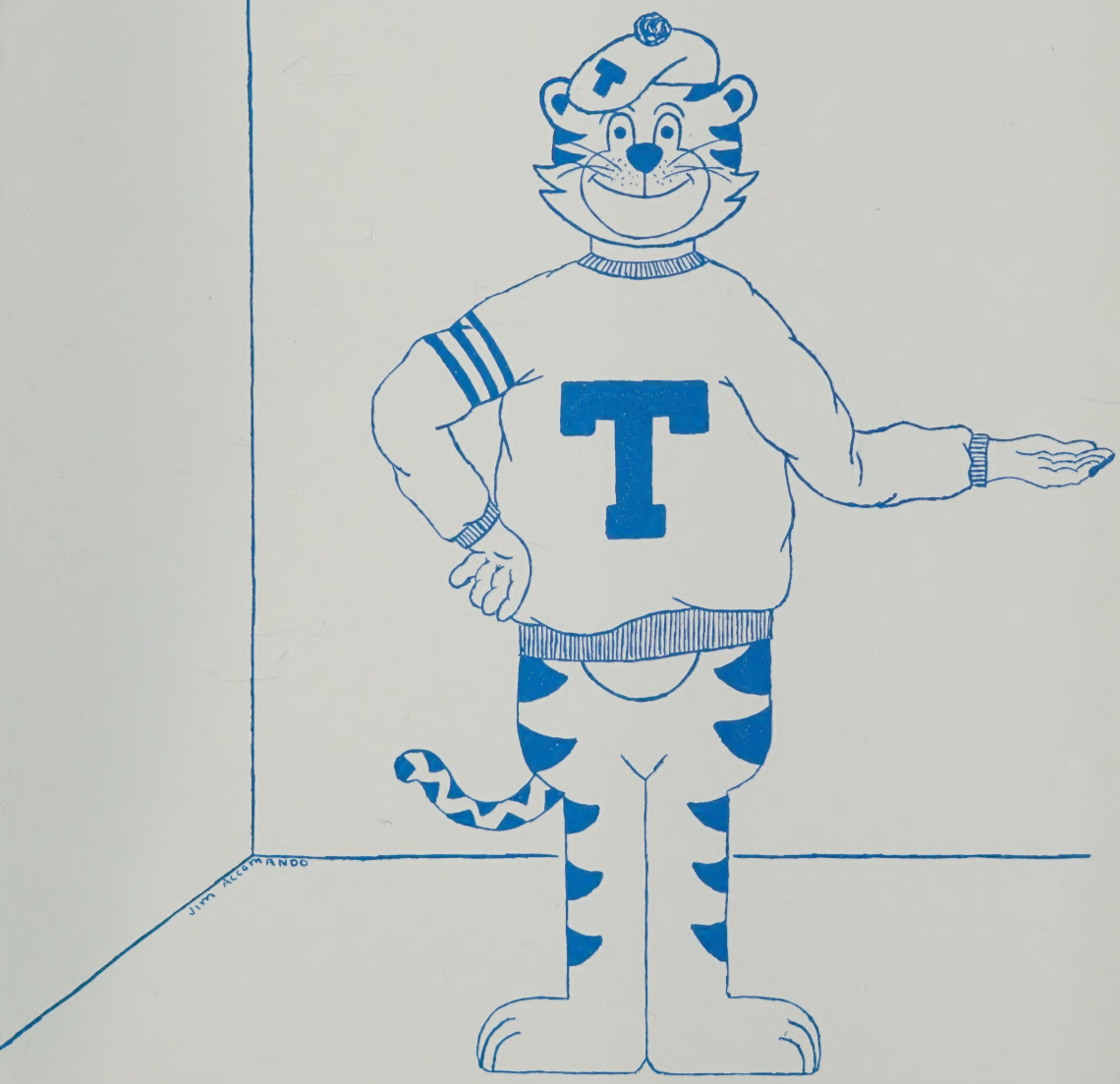

BOSTON TECHNICAL HIGH SCHOOL

BOSTON TECHNICAL HIGH SCHOOL

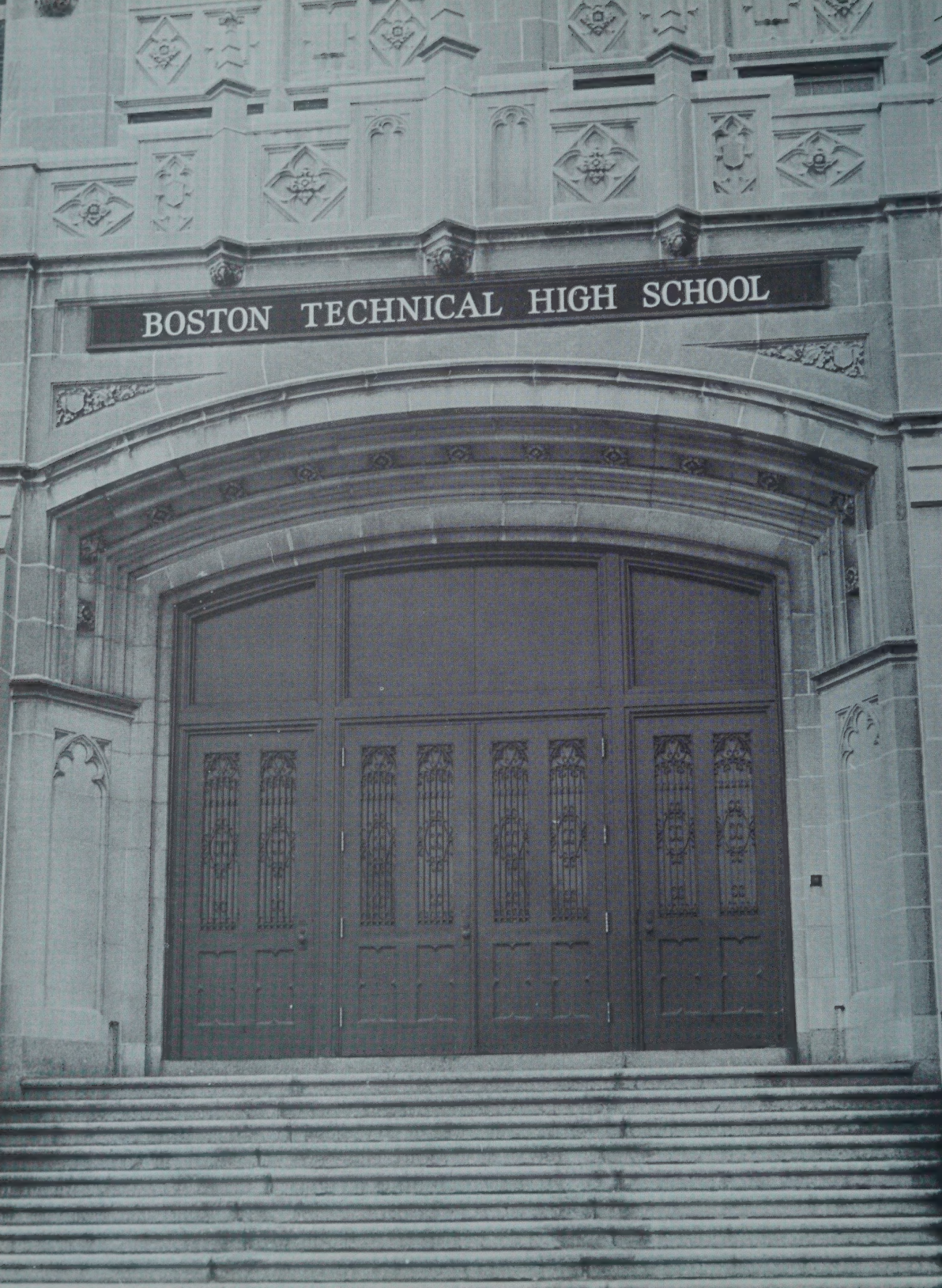
BOSTON TECHNICAL HIGH SCHOOL

EVERETT J. CONWAY
Headmaster

WILLIAM J. HARRISON
Assistant Headmaster

Mr. Joseph Moran

Dedication

Mr. Joseph Moran received his A.B. degree from Boston College with the class of 1920. Then, after studying at St. John's Seminary in Brighton for one year, and working as a substitute teacher in the Boston Public Schools for another, he returned to Boston College to obtain a Masters degree in Education which he received in 1923.

In September of 1923 Mr. Moran began his distinguished teaching career at the Emerson Junior High School in his native East Boston. He was appointed to the English Department of Mechanic Arts High School in 1924. Since that time he has rendered outstanding service to the school as well as making a significant contribution to the teaching of English. Moreover, he was the founder and first director of the Mechanic Arts yearbook. He also served as literary adviser of the *Artisan* for twelve years.

Over the years Mr. Moran has taken graduate courses at Boston College, Boston University, and Boston Teachers' College. He is a member of the Boston College Alumni Association, the Catholic Alumni Sodality, and the National Council of Teachers of English.

To you Mr. Moran we wish you continued good health and fortune. We sincerely hope that you will be with us for many more years in the capacity of outstanding English teacher, good friend, and close adviser.

My Sincere Good Wishes . . .

TO THE CLASS OF 1965. . .

I am delighted that the editors of the yearbook have seen fit to dedicate the 1965 *Technician* to me.

I do not know why I have been singled out for this distinction, unless it is that the passing years have made me the longest serving member of the faculty of this school; but whatever the reason, I am greatly pleased that I have been honored in this way.

From my pleasant association with many of you in the classroom and out, I am inclined to believe that this year's graduating class is, on the whole, as fine a body of young men as can be found in any high school, and I am confident that most, if not all of you, will put to good use the valuable education that you have received here and thus bring credit to yourselves and honor to your alma mater.

To all of you I extend my sincere good wishes for your success and happiness in the years to come.

Joseph Moran

Excellence in Leadership. . .

Mr. Everett J. Conway

Mr. William J. Harrison

Be Generous and Merciful . . .

How can I get the deepest, fullest and richest measure of happiness out of my life is a question that sometime or other every thinking person poses to himself. Money, fame, glory, power, judged by the lessons of history, would seem to be the most intensely desired prizes of vast numbers of yearning mortals. Does the achieving of one, or all, of the dazzling prizes of life enable one to capture the elusive phantom — happiness? Is any degree of steady and long lasting contentment possible in a world where wars and rumors of wars hang over the heads of all like the fabled sword of Damocles?

What answers to the above challenging queries do prophets, saints, philosophers, scientists and men of wisdom give us? A reasonable amount of steady happiness appears to be possible of attainment (at least most of the time) if you strive strongly for justice for all, (that means you fight constantly on the side of God) be generous and merciful, learn how to keep your body and mind healthy and strong by doing what medical scientists and religious teachers advise us to do, and then (this last is so hard but not impossible to implement) find some life work that brings joy and satisfies your deepest aspirations.

Everett J. Conway

Headmaster

The Editors

L. to R., Lester Williams, Peter Lee, Richard DaForno, Laurence Clancy.

For the past few years we have toiled to cross many bridges and actually have been a part of Boston Technical High. Technical now will always be a part of us.

The climax of our short four year endeavor is upon us. As we pass through these hallowed corridors for the last time as students, we shall each go our separate ways. Whether it be institutes of higher learning or various vocations, we are indebted to Technical High for our unique preparation for such a highly complex world. Counselled and examined by the dedicated and able faculty we have gained much knowledge and developed character.

We of the *Technician* staff, under the assistance and competent direction of Mr. Patrick J. Foley, hope that this yearbook will reflect many happy memories in future years.

FRANK ALCIERE
Science

SIDNEY BLUHM
Science

ROGER CONNOR
Mathematics

FRANCIS E. GIBBONS
History

Department Heads

ALBERT F. HANRAHAN
Printing

WILLIAM MISTLER
Machine Shop

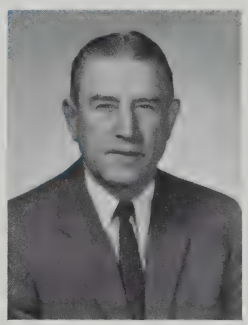

GUNNAR MUNNICK
Woodworking

PATRICK J. O'CONNOR
English

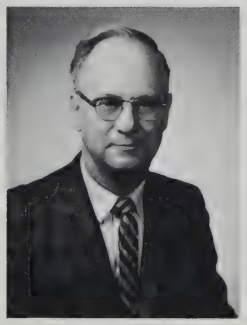

CHARLES PLUMB
Forge Shop

EDWARD J. POWERS
French

LOUIS VAN HAM
Drafting

Our Faculty. . .

First Row: Messrs. Bortnick, Erhard, Smith, O'Bryant, Gable, Laquidara, Hanrahan.
Second Row: Messrs. Power, Mahoney, Dilorenzo, Devlin, Grant, Broderick, McHugh, Mistler.

Dedicated. . .

First Row: Messrs: Collins, Munnick, Miss Cleary, Mrs. Cogghill, Miss Waggett, Messrs. Alciere, Murphy, Munnick.
Second Row: Messrs. King, Hughes, V. Hughes, Harrington, Guarnagia, Rains, Brown.
Third Row: Messrs. Fournier, Feeney, Rosenthal, Avin, O'Neill.

Competent. . .

First Row: Messrs. Burke, Golden, Connor, Mr. Conway, Headmaster, Bluhm, Feldman, Plumb.
Second Row: Messrs. Lennon, Lamkin, Buckley, Packard, Record, Burgess, Mulkern, Luongo.

Persevering. . .

First Row: Messrs. Moran, Gibbons, Dee, Mr. Conway, Headmaster, Ricci, Brokvist, Cramer.
Second Row: Messrs. Powers, Negrini, O'Connor, Andrews, Fogarty, Diggins, Weiner, Thibeault.

United.

First Row: Messrs. Holland, Lavin, Van Ham, Hart, Maher, Pearl, Catano.
Second Row: Messrs. Austin, Boatner, Sheppick, Hurley, Giglio, Brody, Everitt, Churchill.

What We Do. . .

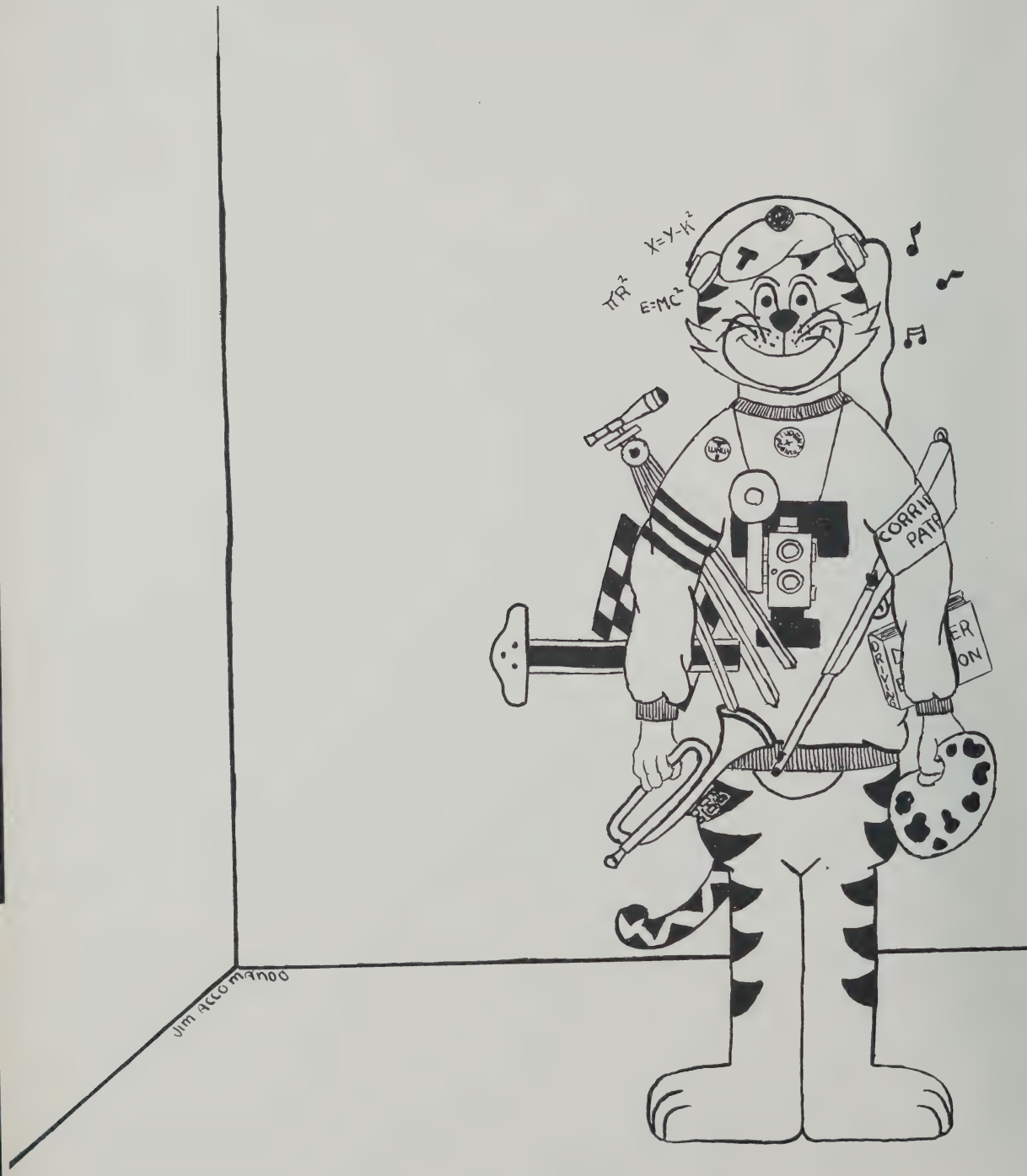
X=Y-K²
πR²
E=MC²
CORRIN
PATR
ER
ON
JIM ACCOMANDO

THE ARTISAN

"Come on, everyone, sing"

The Artisan is now in its fifty-ninth year of publication. The combined talents of its staff, both literary and artistic, have won it several awards from the Columbia Scholastic Press Association, of which it is a member of long standing. Being a general magazine, *the Artisan* contains not only the fiction, poetry, and editorials of Tech's budding young writers, but also the accounts of our illustrious athletic squads, outstanding clubs, and just plain news from the student body itself. Under the direction of Mr. James Burns, the literary advisor, and Mr. Ralph Rosenthal, the art advisor, this fine publication has earned itself a prominent place among high school publications across the nation. *The Artisan* regularly exchanges issues with over three dozen of the nation's finest high schools and prep schools. This year the staff was one of the largest and best qualified in the history of the magazine. In the years to come, *the Artisan* will grow in importance as the sounding board for the intelligent opinions of the students of Boston Technical, and as Tech's calling card at prominent schools throughout America.

First Row: Harrington, Cannata, Accomando, Kahalas, Sandofsky, Weinstein, Martin, Wong.
Second Row: Mr. Rosenthal, Carroll, Murphy, McGowan, Gutterman, Currier, Daforno, Helms, Comeau, Kooyoomjian, Rich, Albanese, Mr. Burns.

"Me, cheat?"

ART ACTIVITY

One of the most active clubs, under the expert guidance of Mr. Ralph Rosenthal, is the ART CLUB. For in this club the many creative posters used in the school, the droll cartoons for *the Artisan,* and all the realistic settings in our assemblies are produced. Comprising of those who have a bent with paint and brush, the ART CLUB often encourages some of these boys to continue this gifted work in art schools after graduation. Further works of the ART CLUB can be noticed throughout this yearbook where the members have greatly contributed to its perfection.

First Row: Spiegal, Abany, Kleinglass, Kizner, Kahalas, Accomando, Harty, Nelson.
Second Row: Mr. Rosenthal, McGowan, Weiner, Ciampa, Ross, Daforno, Stanish, Omansky, Gillin, Barth.

First Row: Mr. Kahn, Butcher, Bloomberg, Frazer, Currie, Walsh, McDuffie, Allen, Leskin, D'Asti, Allan, Coffey.
Second Row: Giblin, Garzone, Gutierrez, Smith, Omansky, Donovan, Rapino, Terk, Watson, Degregorio, Fisher, Syat, Harris, Anderson, Freeman.
Third Row: Ellis, Sutton, Howard, Smiley, Garrity, Satkevich, Grigas, Kavanaugh, Tardanico, Blocker, Daniels, Bloom, Centerino.

BAND

One of the most talented groups at Technical High is the highly enthusiastic BAND. Mr. Kahn, musical director, has trained his young musicians to perform like professionals. At Assemblies the blare of trumpets, the roll of drums, together with brass and woodwinds are combined in a musical picture to the delight of both students and faculty. In addition, there are several virtuosi who provide the spark and vitality of this highly entertaining group. It is, undoubtedly, one of the finest of school bands to be assembled in the Greater Boston Area.

"A moment of seriousness"

First Row: Cassidy, Porteleki, Grozenger, Cohen, Sirkin.
Second Row: Mr. Mulloy, Berkovitz, Gibbons, Murphy, Olmstead, Ferrelli, Goldberg, Lee.

"Have you ever thought of becoming a deep-sea diver?"

CAMERA CLUB

Being one of the most interesting and fruitful groups in the school, the CAMERA CLUB is also one of the most important. For not only do the members of this club learn of all the problems of the camera world but they also solve them by the taking and processing of pictures throughout the school year. Under the direction of Mr. Mulloy and Mr. Burns the eager shutter bugs aid in the taking of pictures for *the Artisan* and Yearbook through which they proved that "one picture is worth a thousand words." At the end of each year a vast number of commendable pictures are added to the evergrowing file of the CAMERA CLUB.

CHESS CLUB

The CHESS CLUB, under the direction of Mr. Diggins, carries the honor and prestige of the school into the field of the "Game of Kings." Having many proficient members, the club has become one of the best in the city. They have defeated a number of other high school chess clubs, a factor attesting to their growing skill. It is one of the most respected activities in the school and requires much concentration in addition to a keen mind. Next year the team hopes to realize the potential of several juniors and sophomores and, as a result, continue to maintain its high standing in schoolboy competition in the Greater Boston Area.

"One or two shots of Irish Mist?"

First Row: Desimone, Garfinkel, Ragnelli, McCarthy, Antonino, Magnifico, Colbert, Hall.
Second Row: Mr. Diggins, Donovan, Pollit, Sibulkin, Cunningham, Neviakis, White, Springer, Barker, Horgan, Liebl.
Third Row: Doucas, Cronin, Narus, Yaffa, Wong, Zwicker, Epstein, Minaro, Costello, Walsh.

"We got the chem test; now how about the math?"

CORRIDOR PATROL

Security of Personal property, and silence in the corridors are basic to the efficiency of a large educational complex. The Corridor Patrol fulfills the need for a force of dedicated young men to handle the management of our vast corridors. Under the leadership of Mr. Cronin, these students guard the various floors of our school against the intrusion of unauthorized travelers and are instrumental in the passage of students from one lunch to another. In such a large physical plant as ours, some sort of traffic managers and security guards are essential, and our fine Corridor Patrol fills the bill admirably.

First Row: Cameron, Johnson, Kakalas, Sandofsky, Fisher, DeDominici, Barron, Burns.
Second Row: Guterman, Lebrun, Currie, Ennis, Anthony, Alder, Berkowitz, Kelly, Swartz.

First Row: Carlson, Westcott, Rockwood, Seluk, Mummulo.
Second Row: Mr. Thibeault, Hansen, Skaparas, McCarthy, Sulaitis, Duczakowski, Rawlings, Ulchak.

DRAFTING STANDARDS

Approximately fifteen years ago the DRAFTING STANDARDS CLUB was organized in order to familiarize students with drafting techniques that exceed the scope of the high school course of study. Also, the club gathers together the numerous skills of drafting which become valuable to the drafting courses. Under the dynamic leadership of Mr. Carpenito many of our alumni go on to become draftsmen, technicians, and engineers. Students learn the complex nature of form, proportion, and structural relationships while seriously exploring new ways in which drafting may be related to the business world. Obviously this activity is one of the most outstanding in the school.

"Who said Israel was up here?"

First Row: Colbert, Drobnis, Mickevich, Sheehan (Capt.), McGarry, Seitsinger, Barker.
Second Row: Mr. O'Bryant, Kavaljan, Kondratiuk, Mitchell, Rogers, Blackiemore, Comperchio.
Third Row: Barry, Chin, Kleinglass, Neviackas, Liebl, Orphanos.

"Do you want some lead in your head?"

DRILL TEAM

Directed by Mr. John O'Bryant, a one-time U. S. Army drill instructor, the main purpose of the DRILL TEAM is to prepare its members in a militaristic type of discipline for service to the school. A great deal of credit is deserved by the members who sacrifice before and after school time so that they may serve as future Honor Guards at our assemblies. Another job which the members of the DRILL TEAM do and do well is acting as ushers at the Home and School Association meetings.

DRIVER EDUCATION

"HO, HO, HO,. . .you flunk !!"

With an ever-increasing number of automobiles, trucks, and busses on our highways, it is obvious that the DRIVER EDUCATION Class is of the utmost importance to young people. Under the highly skilled direction of Mr. Gable, numerous members of the student body learn about the technical nature of the automobile. Moreover, the essentials of good driving such as courtesy, and the importance of proper attitudes are stressed. This background information, though highly theoretical, proves invaluable for students who are desirous of obtaining a driver's license. Above all else, each member learns that safety pays, and that a trained driver is a good driver.

First Row: Papapietro, Sheridan, Ketchen, Smith, Son, Lee, Chin, Fredricksen.
Second Row: Mr. Gable, Baker, Borek, Alman, Jacobs, Kelly, Lebrun, Currie, Walsh, Bell.
Third Row: Vivolo, Lundel, Mastarelli, Colton, Walden, Walsh, Alston.

"The Man from Uncle is a good choice"

HARVEST DANCE

The annual Boston Technical High School *Harvest Dance* was held on Wednesday evening, November 25, 1964. The gala event took place at New England Mutual Hall. Well over a hundred couples danced the night away to the music of the Jimmy McHale orchestra. Members of the football team were honored on the completion of another victorious season. Many thanks are due to Mr. Holland and the members of his hard-working committee.

First Row: Mr. Rosenthal, Cappadonna, Swartz, Davis, Accomando, Johnson, Mr. Holland.
Second Row: Macdougal, Cleary, Johnson, Tucker, Jackmaugh, Pope, Connolly, Bratton, Kooyoomjian.

First Row: Hines, Davis, Coviello, Mr. Broderick, Shulman, Washington, Lee.
Second Row: Gillam, Peladina, Fasit, Mistler, McNeil, Curran, Kleinglass.

J. E. T. S.

Our school's chapter of the Junior Engineering Technical Society is one of the largest and best in the state. Under the expert and dedicated guidance of Mr. Broderick, the jets, as they are popularly known, are ever striving to gather more knowledge in the fields of engineering and mechanics. The J. E. T. S. is an international organization with headquarters in New York, and although each chapter is autonomous, its basic goals must parallel those of the entire organization, as set forth in this form:

1) To stimulate interest in and offer opportunities to prepare for a career in engineering and related fields.
2) To give a preview of the engineering profession and an acquaintance with men active in the field.

"When I was in the Secret Service. . ."

First Row: Coviello, Wilkinson, Lee, Clancy, Cobb, Colton, Boden, Diorio.
Second Row: Mr. Packard, Fernandez, Bell, Goldman, Stankewicz, Kepple, Hickey, Arsenault, Kooyoomjian, Adams, Molloy.
Third Row: Graffam, Epstein, Kelley, Labella, McGarry, Bagley.

LUNCHROOM MONITORS

"Gravy Train!"

The extensive problem of running an orderly and efficient lunchroom is taken in hand by the skilled know-how of Mr. Packard and his proficient staff. Voluntarily these boys give up their free time in order to conduct the noon flow of lunchroom traffic in a better fashion. Other students run the cash registers, assist in the serving of mouth-watering food, and help in the cafeteria when needed. Though still relatively new the Lunch Patrol has become indispensable and appreciation is expressed by all who can enjoy a pleasant lunch due to the proficiency of these boys. Table praise is also extended to Mr. Grant and Mr. Gable for their work in directing the general demeanor in the entire cafeteria.

LE CERCLE FRANCAIS

A cause de leur grande amour, de la langue francaise les etudiants ci-dessus se sont groupes dans un "Cercle Francais." Ce cenacle litteraire se borne aux "As" de l'ecole et se reunit sauvent pour discuter en francais les grands problemes mondials.

"Sleeping with your eyes open already!"

First Row: J. Ciccolo, M. Matanes, J. Accomando, R. Buonopane, M. Holder, E. O'Brien, P. Marshall, F. Witunsky (Secretary).
Second Row: Mr. Keane, N. Casey, J. Gutterman, R. Neely, R. Cleary, V. Anthaney, P. Jus-Kiewicz, W. Babcock, J. LaMonica, E. Alston, A. Boschetto, L. McGregor (President).

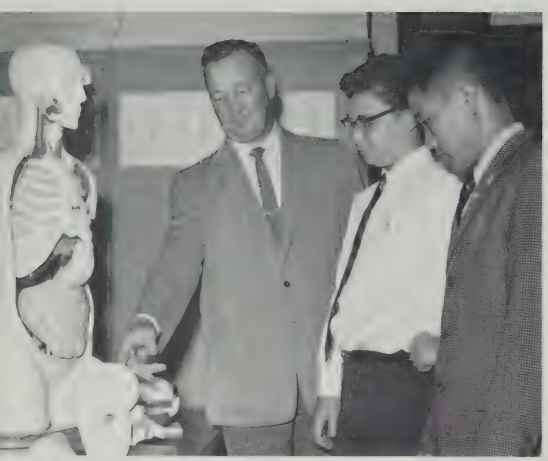

"Of course it's a boy!"

MATH CLUB

The pride and joy of any institute of education is its groups of scholars particularly qualified in one field or another. Such a group is our excellent Math Club. It is under the direction of Mr. Roger Connor. It is a cross-grain of the largest and best class in this school's distinguished history. The club's members are unequalled in the quality of their scholarship or their dedication to purpose. Many of the members are qualified for advanced placement in the college of their choice and all are well versed in the symbolism and complexities of basic college math. The students of future years will put an ever-mounting accent on the activities and achievements of the members of this organization, and it should become one of the largest in the school.

First Row: Ziemba, Foster, Chin, Shindler, Fisher, Anonovitz, Deveney, Lamkin, Gerber.
Second Row: Mr. Connor, Seitsinger, Ceraso, Vance, Toland, Kelly, Goldman, Grosberg, Barron, Gidez.
Third Row: Lee, Checkoway, Kizner, Albrecht.

First Row: Weiner, Wassiege, Anderson, Overson, McDevitt, Whittemore, Toland, Carter.
Second Row: Mr. Brown, Costello, Clifford, Kelleher, Dacko, Wright, Steadman, Dennehey.

"Yes, **Alice in Wonderland** is a fine choice"

PRINTING CLUB

The Graphic Arts Camera Club under the guidance of Mr. Richard P. Brown meets in Room 319. Here they have the theory of photolithographic and photoengraving methods of photography used in the graphic arts.

Instruction is given in the operation of the types of equipment now in use and the production of line, continuous tone and halftone negatives and positives required in reproduction.

First Row: Mr. Rosenthal, Kleinglass, McCarthy, Kahalas, Meredith, McGowan, Mr. Holland.
Second Row: Alleruzo, Stanish, Purnell, Williams, Stevens, MacLear, Deptula, McGregor.

PROM COMMITTEE

"All right, you in the black leather shirt. . ."

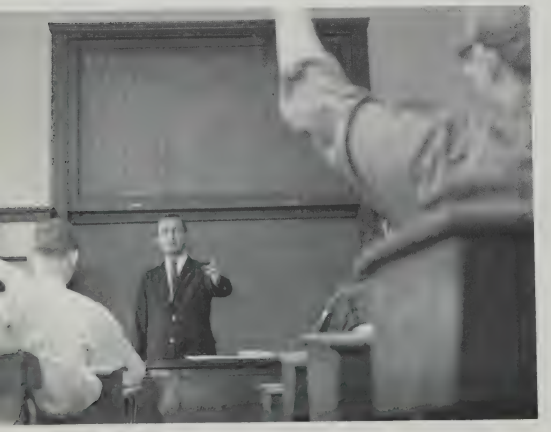

With the exception of graduation the senior prom is the highlight of the year for all seniors. And it is a truly gay, enjoyable festivity for each senior and his vivacious date. Formally attired in white evening jackets, the boys are second in appeal only to their lovely dates. But without the energetic work of the SENIOR PROM COMMITTEE the evening of all evenings would be less than a success. For these students must hire an orchestra, print a dance schedule, sell tickets, and many other tasks of a similar nature. Mr. Holland provides highly competent assistance to the PROM COMMITTEE. The 1965 Prom was unquestionably a marvelous affair and will be long remembered by all who participated.

RADIO CLUB

"Anyone like to bowl?"

The RADIO CLUB was established in 1961 and is now directed by Mr. John Diggins. Since its inception the club has been most popular and it now consists of about 42 members. The primary objective of the club is to stimulate student interest in electronics, and to provide an opportunity to obtain the prized radio amateur license. Within the first few months of operation several students took the required examinations and earned their station licenses. Now the club operates on both 6 and 2 meters (amateur bands) under the station call of K I P F portable one, Boston, Mass.; both radiophone and radio telegraph are used. Equipment is gradually being acquired, and with the approval of the recently formulated by-laws, it is expected that the F.C.C. will grant Technical High a permanent license.

First Row: Johnson, Beinloss, Mehlor, McGowan, McCarthy, Smith, Raynor, Connolly.
Second Row: Stanish, Fitzgerald, Bratton, Deptula, Block, MacAlear, Williams, Colton, Helmes, Kowalski, McGroegor.

"The termite factory"

SCIENCE CLUB

One of the most rewarding and intellectual clubs is the SCIENCE CLUB. Under the expert guidance of Mr. Lampkin the boys are familiarized with all the branches of science. If they desire to further their knowledge in specific fields, they can do so either through club experiments or through the reading of the wide selection of books contained in the club's library. There is a great deal of work involved in the SCIENCE CLUB, for throughout the year the members work on individual projects which are entered in the Science Fair. The better projects then go to the Latin School City Fair and the winners then go on to the M.I.T. State Fair. Each year Tech boys have taken many of the most coveted awards, and this year was no exception. Tech students again were in the forefront of award winners!

First Row: Smith, Calasabetta, Barth, Weiner, Williams, Amoroso, Colton, Barry.
Second Row: Mr. Lamkin, Wong, Kelley, Jones, Roberts, Tardieu, Owens, Fleming.

First Row: Jones, Raynor, McCarthy, Cannata, Wong, Bratton, Block, Kowalski.
Second Row: Mr. Andres, Kelleher, Cohane, McGregor, Colton, Williams, Helms, Morrison, Deptula, Sidel.

SENIOR CLASS AGENTS

"Ichabod Crane...with glasses even"

The job of the Senior Class Agents is one of the most tedious in the school. With Mr. Andrews as their head it is the responsibility of these boys to sell the Yearbook to their classmates. They dedicate themselves to this demanding job, and as a result they insure the financial success of the Yearbook. Much credit is given to this group and Mr. Andrews for the successful job which they did in selling the Yearbook and collecting the payments for it.

First Row: Goldman, Cameron, Bell, McGowan, Dunlap, Kooyoomjian, Berkovitz, Raynor.
Second Row: Mr. Moran, McCarthy, O'Brien, Thoma, Sacnevitch, Jones, Williams, Hannon, Townes, Cedorchuk, Wilkinson, Rae.
Third Row: Lebrun, Cannata, Greely, Firnstein, Bragonzi, Centerino, Katz, Johnson, Lee, Hansen, Briggs.

SECURITY PATROL

"This is my new karate hold"

The most indispensable group at Technical High is without doubt the SECURITY PATROL. Members of this activity are responsible for the orderly filing of students between classes and they perform their demanding duty exceptionally well. They are directed by our outstanding coach, Mr. Thomas Moran, who has reduced the complexities of security to a minimum. Students belonging to this activity voluntarily give up their study periods and are positioned at key places throughout the vast corridors of the building. They maintain law and order at all times. Members are chosen on the basis of academic ability and high character. In more recent times they have taken on the chore of aiding office personnel who are in charge of the public address system.

SHOP ASSISTANTS

Performing valuable service in the numerous shops of the school are the SHOP ASSISTANTS. These boys are the most mechanically able of Tech's graduates and each year a small number are chosen on the basis of their record at Tech. On occasion they act as temporary instructors in their respective departments while the subject teacher is occupied with other matters. These students are a constant source of pride to the school, the student body, and faculty. Upon completion of their work they often attend the finest technical schools in the country.

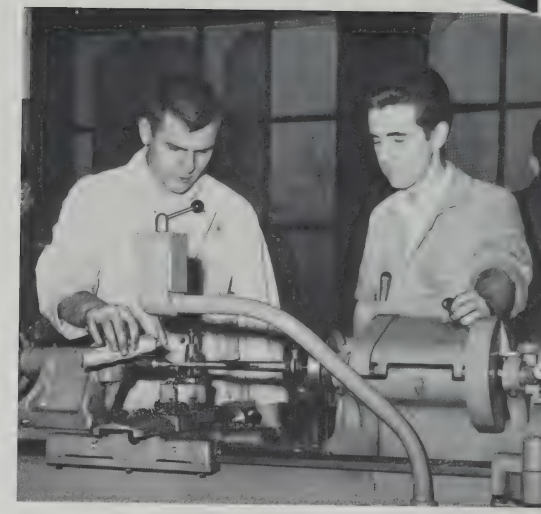

"He said to use glue but I'd rather Scotch Tape"

First Row: Nee, Denney, Stultz, Casey, Keefe.
Second Row: Ahearn, Sabone, Reagan, Lavie.

"Oh, oh; look at Sally run!"

YEARBOOK STAFF

Congratulations are in order for the superb work done by the Editorial and Production Staffs of the Yearbook in the past year. Due to their unstinting efforts to produce a top-flight Yearbook the members of the staff have prepared for the Senior Class a perfect record of its year at Technical. It all began in October with the picking of a staff, and from then on the various jobs involved with getting out a Yearbook were begun and finally finished on the deadline in March. Before school and after school the members of the TECHNICIAN staff were working relentlessly on the many problems which confronted them. It was a team effort and, as captain of the team, Mr. P. J. Foley gave us excellent assistance.

First Row: Mr. Foley, Sheridan, Lee Cavanaugh, Clancy, Fredericks, Rahall, Mumolo.
Second Row: Graham, Curran, Currie, LeBrun, Cunningham, Callahan, Ennis, Zukauskas, Amoroso, Coviello, Yaffa.

TECHNICIAN

Peter Lee, Literary Editor

Lester Williams, Executive Editor

Mr. Patrick J. Foley, Adviser

Laurence Clancy, Sports Editor

Vincent DaForno, Managing Editor

FAMILIAR FACES . . .

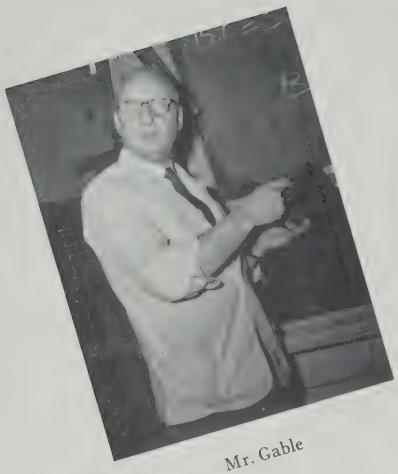

Mr. Gable

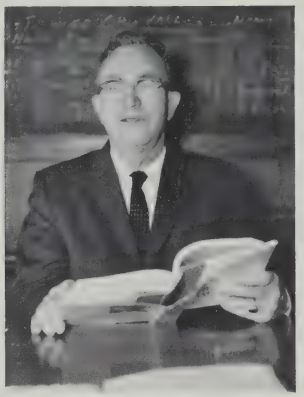

Mr. Gibbons

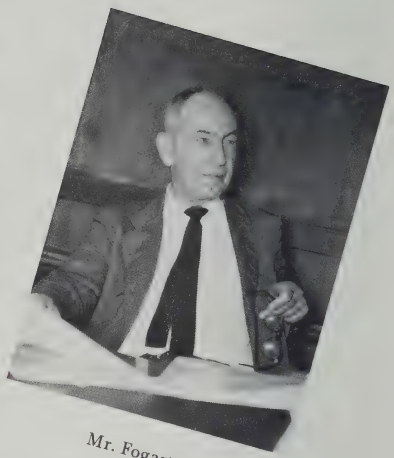

Mr. Fogarty

Mr. Brokvist

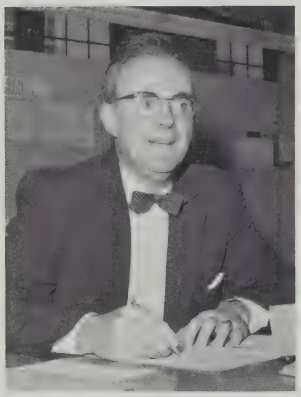

Mr. Mahar

Mr. Carpenito

Mr. Thibeault

Mr. Kelly

Mr. Plumb

In Memoriam

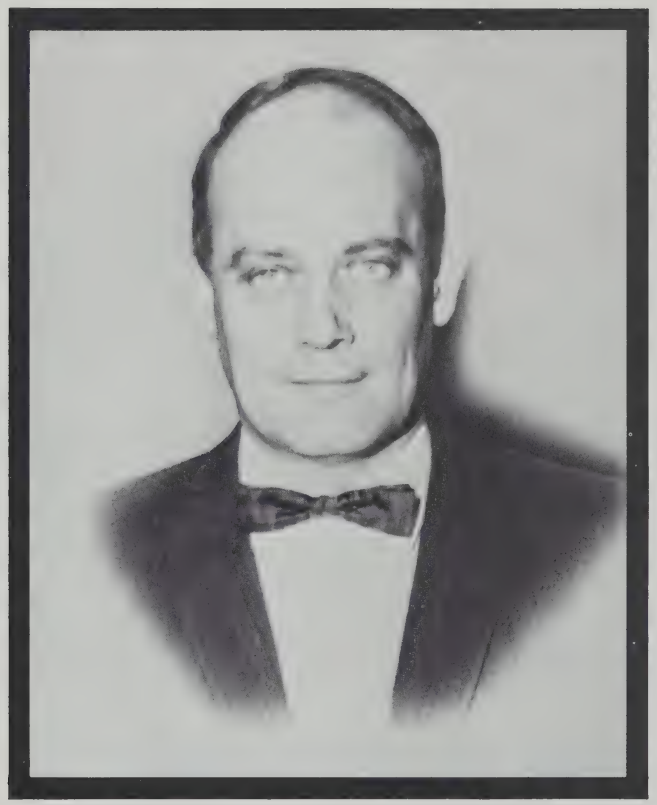

Mr. John Cronin

Mr. Cronin of our Machine Department, who passed away January 16th, will be long remembered by all students and faculty, who came to admire, love, and respect his devotion to our school.

John F. Cronin was a graduate of the class of '38 and carried with him, throughout his career, that "Esprit de Corps" of giving all he could for "his boys" at Technical High School. Throughout his sickness he continued to plan and devote his time to the welfare of the school.

He died young, but will live long in the memory of all who had the privilege of being associated with him.

WHILE WE PLAY . . .

Jim Accomando

The Tech Tigers . . .

67

FOOTBALL

Under the guidance of Coaches Moran, O'Bryant, and Burgess the Tigers had a highly successful season. An inexperienced but eager team lost the first two games but gained valuable experience enabling them to go on and win their remaining six games. By doing so they finished in second place in the league.

The defensive team gave a fine performance all year, allowing only 18 points in league play. They were sparked by the defensive line play of seniors Clifford, Williams, Rae, Manning, Dolan, Seminavicious, and P. Brown. The upperclassmen in the defensive secondary were Giles, Abany, Johnson, Dixon, Carter, Bennet, and Mastorelli.

The offense also made a good show of themselves, scoring 214 points for the season. The seniors in the forward wall consisted of Accomando, Connelly, McGregor, McIntyre, and O'Conner. The "Backfield Brutes" were seniors D. Brown, Bennett, and Bennett.

This year's tri-captains McGregor, McIntyre, and Cedorchuck (who was injured and out for the year) pass the chain of command over to Gerry Fisher, next year's captain-elect.

The outlook for next year is good with standout underclassmen like Kevin Farmer, Ron Adams, Ed Molly, Bill Hogan, "Sally" Gillis, Steve Monis, Pete Marino, Gerry Fisher, "Marco" Swartz, Frank Baily, and Anthony Perkins.

We wish to all returning ballplayers, especially captain-elect Gerry Fisher, and coaches Moran, O'Bryant, and Burgess the best of luck for a successful season in the coming year.

MacIntyre sets his sights against Dot

A second effort from Billy Rae

Latin is thrown for a big loss

Help !

Flaherty gains yardage

Brown scrambles for a short gain

Accomando turns ref

No comment

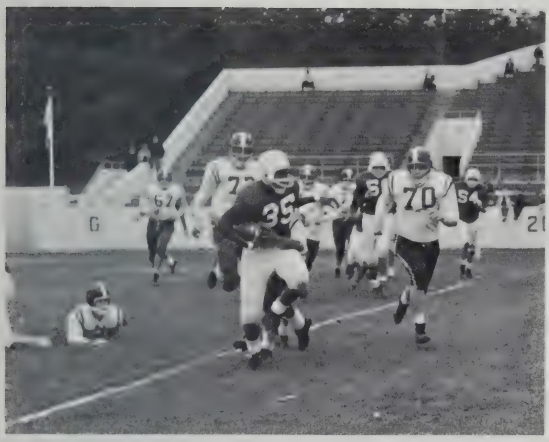

Let's get him, boys !

Johnson goes up the middle

Uff!!

What's the story ?

Football, J.V.

First Row: Rupsey, Morino, Donovan, Barbato, Irving, Titas, Schwartz, Chadie.
Second Row: Mr. Burgess, McDonough, Lacey, Seveny, Hayes, Uva, McLoughlin, Smith, Stokenger, Gilles.

Football, Seniors

First Row: Greeley, Abany, Brown, Johnson.
Second Row: Accamando, Brown, Carter, McGregor, McIntyre, Connelly, Clifford, Connelly, Bennett, Dickson.
Third Row: Rae, White, Marshall, Manning, Simanavicius, O'Connor, Williams, Clancy, Jusciewitz, Dolan, Mastorelli, Volpe, Giles.

Football, Defense

First Row: Wolfe, Doyle, Stockinger, McDonough, Gillis, Farmer, Dohretty, Fitzpatrick.
Second Row: Bailey, Adams, Fisher, Kelley, Swartz, Monis, Hogan, Uva, Mulloy.

Football, Offense

First Row: Adams, O'Connor, Connolly, Accamando, McGregor, McIntyre, Hogan.
Second Row: Carter, Johnson, Giles, Brown, Bennet, Farmer, Malloy.

BASEBALL

Of all the fame and glory brought to Boston Technical High by its athletic achievements, none is more worthy of praise and recognition than Coach Kean's outstanding baseball team of the past season. Perhaps not the most popular sport in the school, Mr. Kean's "Tigers" averaged more spirit per man than any other team in the league. Tech is the only team that can boast of having beaten B.C. High and Trade for the past four years without a defeat.

In 1966 seven starters will be missing from last year's championship squad which posted an 11-3 record. This year's team hopes to return to the top of the league. Leading the way will be Captain Mark Matanes assisted by Hugh Ferguson, George MacDougall, Mike and John Miller, and Bill Hogan. Also fighting for berths on the starting team will be Rich Roache, Ray Walden, George Perkins, Steve Nevero, and Ray Forbes.

With many positions available Mr. Kean is hoping for a large number of candidates this spring. He knows the boys will carry on in the traditional fighting spirit of a great team.

First Row: Mr. Keane, Hogan, Ferguson, Matanes (Capt.), MacDougal, M. Miller.
Second Row: McCarron (Mgr.), Walden, Perkins, Nevers, Narotski, Roche, J. Miller, Irving (Mgr.).

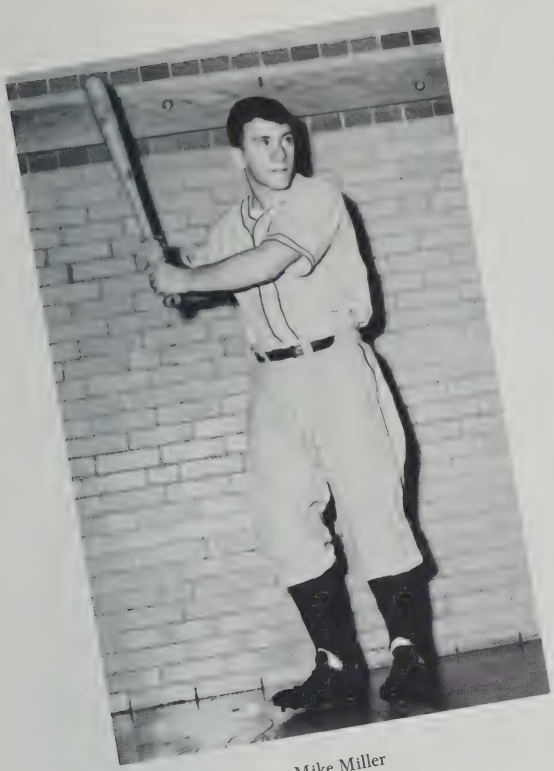

Mike Miller

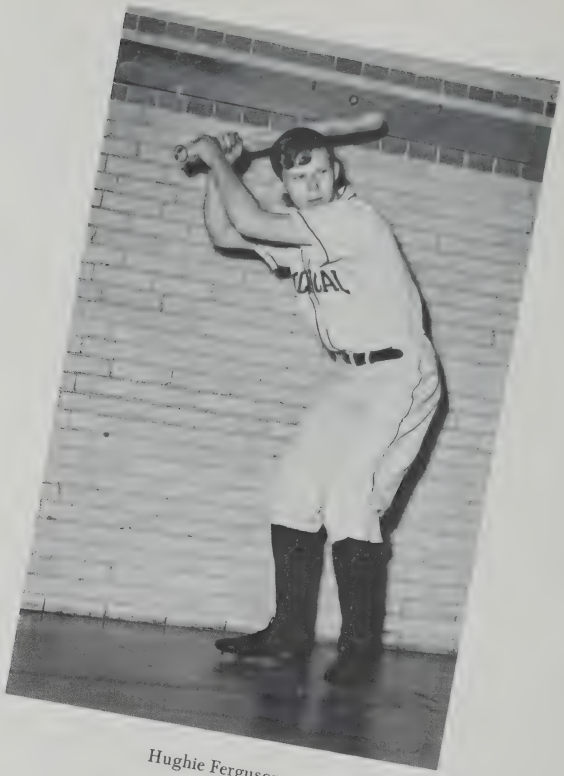

Hughie Ferguson

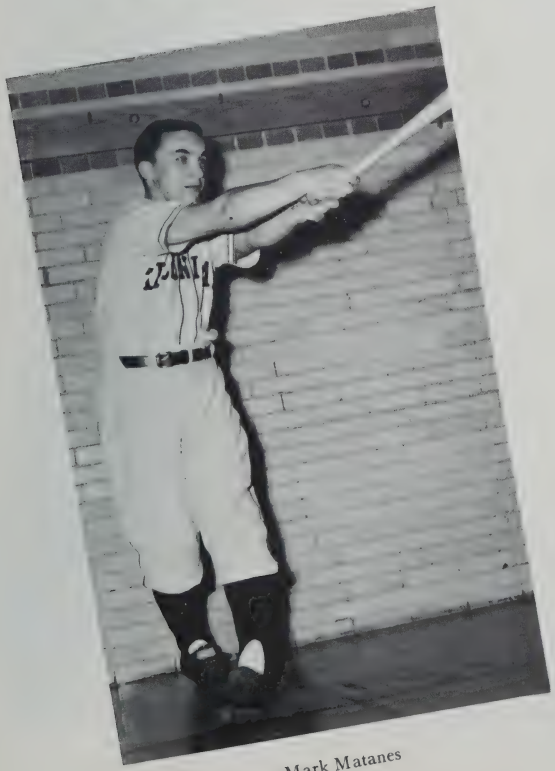

Mark Matanes

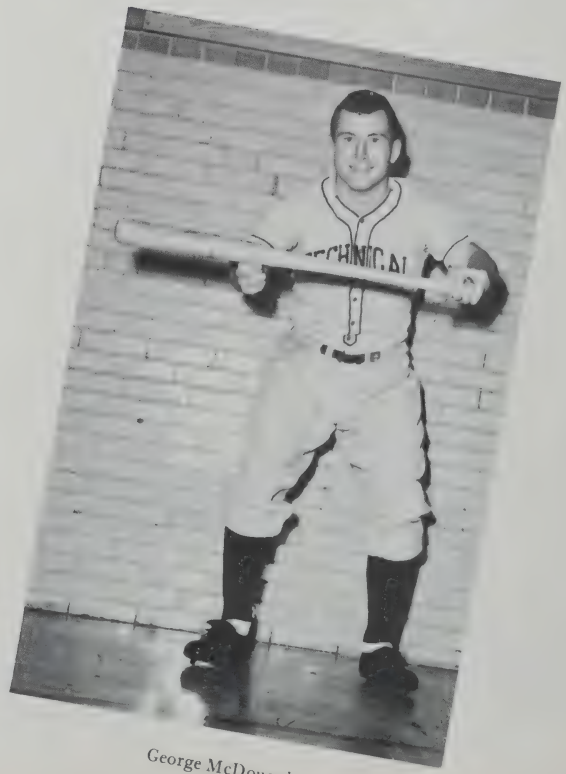

George McDougal

CREW

For the fourth time in five years, the Technical High Crew team, under the leadership of Coach John Gray, captured the city championship against rivals Latin, English and Trade Schools.

Led by co-captains Zukauskas and Walsh, the varsity, J.V., and freshmen defeated all of their opponents by quite substantial margins in all of their engagements. The decisive victories by both the first and second boats in the first encounter of the season proved to be the custom with the Tigers throughout the entire period.

Not to be forgotten are the boys of the third boat, who, compelled by the drive and untiring spirit of their stroke, Barry (Rumplestilskin) Swartz, were constantly putting pressure on the second boat for a starting position in the second races. When a member of the first boat could not compete in the final race a junior, Jordan Weinstein, came up to take over the assignment in the all-important last race.

Team Members

The Olympians of Boat I are: captains John Walsh and Victor Zukauskas; stroke Jimmy Nelson; 1 port, Charley Ekesian; 1 starboard, Arty Linehan; 2 port, Vic Zukauskas; 2 starboard, Tom Hickey; 3 port, Richy Colton; Bill Halloran, 3 starboard; and bow, Dickey O'Connor.

Boat II included coxswain, Phillip Sweeney; stroke, Dennis Callahan; 1 port, J. Weinstein; 2 port, Fricker; 2 port, Ronny Satkevich; 2 starboard, J. Aldred; 3 port, Charlie McGrath; Steve Linnick, 3 starboard; and Robert Whitkin, bow.

First Row: Zukauskas, Walsh, Schwartz, Hoffman, Satkevica, Colton, Jones.
Second Row: Mr. Gray, Sweeney, Weinstein, Fricker, Smith, Linnick, Linehan, Viera, Factor, Galant.
Third Row: Nelson, Bailey, McGrath, Kooyoomjian, Whitkin, Hickey, O'Connor, Carlson, Cohen, Ferro, Joyce.

First Row: Fredericks, Bailey, Williams, Callahan, Lewis, Sweeney, Raynor.
Second Row: Mr. Grant, Yee, Malloy, Wise, M. Lewis, Smalley, Yee, Cantor.

BASKETBALL

Although Kevin Callahan is the only starter on the team from last year, Coach Ed Grant is hopeful of retaining the City Title this year.

He does, however, have several lettermen from last year who should give a good account of themselves. They are Kurt Lewis, Robert Hansen, George Raynor, Richard Fredericks, William Sweeney, and Ted Shearrion. Other members of the Varsity Squad who look good are Marshall Lewis, Ed Malloy, Ralph Williams, Dwain Smalley, the twins Gary and Glenn Yee, Ted Rist, Don Leonard, Arnold Bailey, and Eric Sanchez.

Kurt Lewis

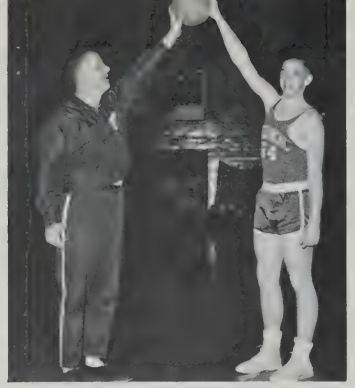

Mr. Grant and Callahan ham it up

JUNIOR VARSITY BASKETBALL

The first four games of Tech's Basketball schedule, played against Roslindale, Wakefield, Matignon (Coach Leary), and Archbishop Williams, were all non-league contests. On January sixth Tech begins its league schedule against B.C. High at three o'clock at their school. The remainder of Tech's schedule follows:

Jan. 6 B.C.H.—Away
Jan. 9 English—Away
Jan. 13 Latin—Home
Jan. 15 Dorchester—Away
Jan. 19 Dartmouth—Away
Jan. 22 Trade—Home
Jan. 29 B.C. High—Home
Feb. 3 English—Home
Feb. 5 Latin—Away
Feb. 9 Dorchester—Home
Feb. 12 Cathedral—Home
Feb. 12 Archbishop Williams—Away
Feb. 19 Trade—Away

First Row: Gray, Brown, Callahan, Gidey, Sanchez, Campbell, Lowe, Leonard, Grassa.
Second Row: Bannister, Moy, Kitt, Davis, Titus, Barbato, Power, Krichler, Van Rossen, Mr. Grant.

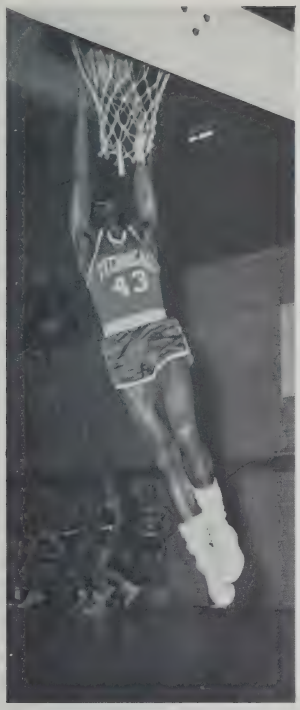

Kurt Lewis

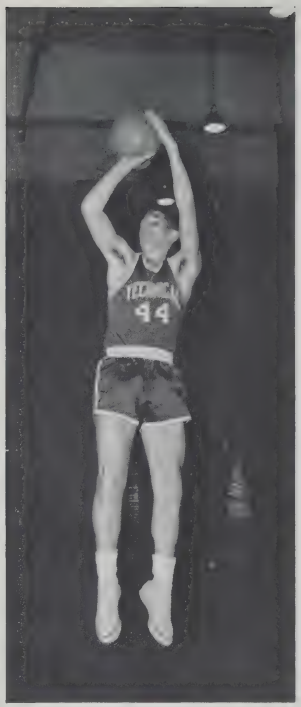

Bill Sweeney

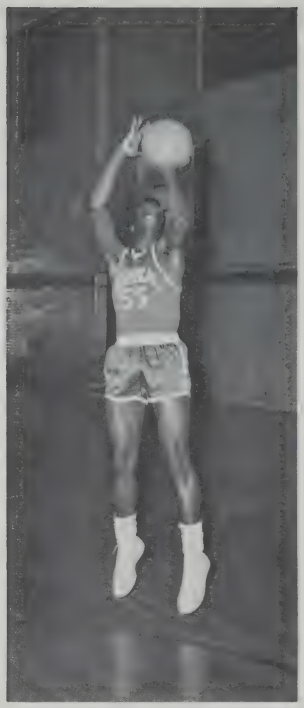

Marshall Lewis

Ralph Williams

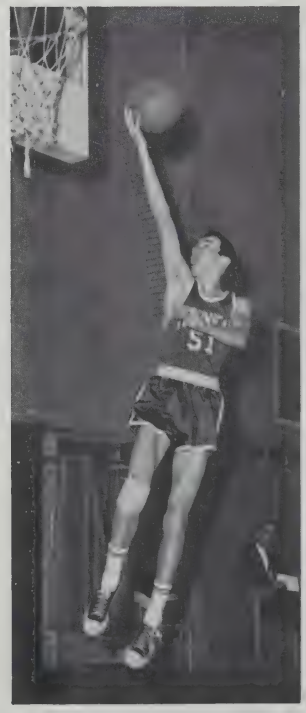

Arnold Bailey

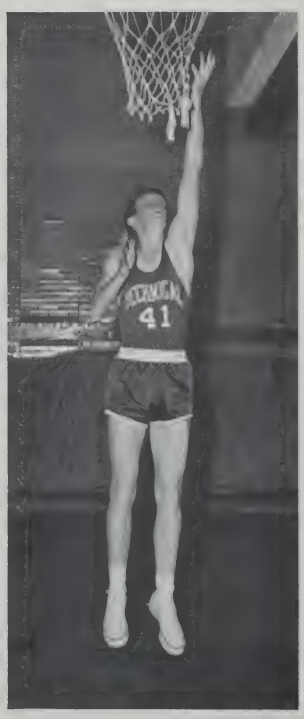

Bill Wise

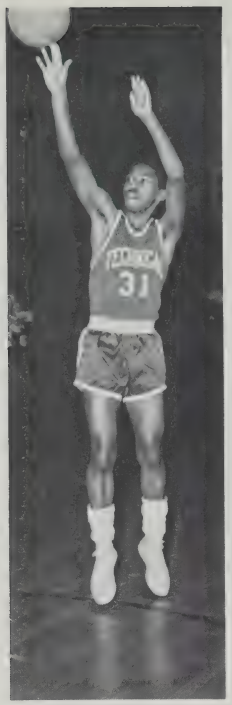

Dwayne Smalley

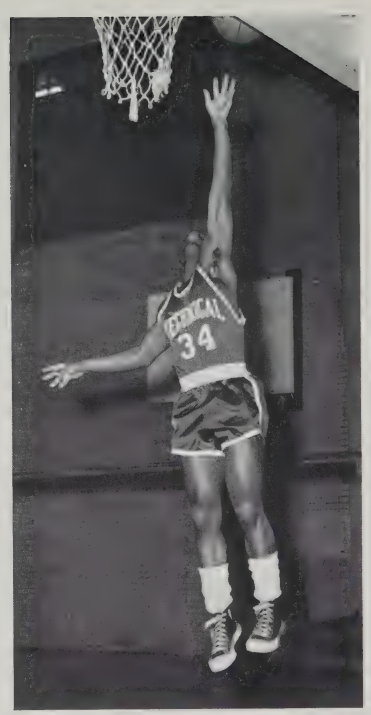

George Raynor

Richard Fredericks

Kevin Callahan

The Yee brothers

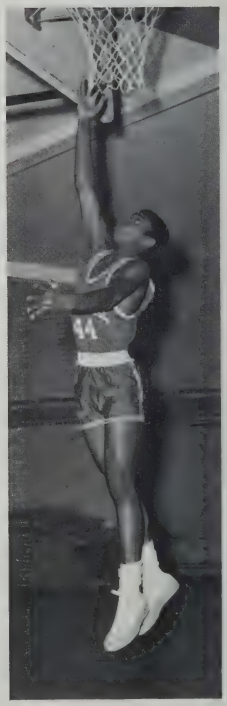

Don Leonard

TRACK

Mr. Devlin and his Olympic hopefuls

The Cross Country team this year had a very successful season. Returning to aid Captain John Sheridan as seniors were Charlie Kelleher and John Stanton; as juniors were Alex Zedros and Robert Brooks; as sophomores were Paul Donovan and Ken Dawson. An exceptional freshman this year was Mike Lowe.

TECH vs. DOT. and TRADE

The illustrious Tech Harriers started their triumphant season by defeating Dorchester and Trade with a sweep of the first five places. The Tech team was led to victory by our Captain John Sheridan who crossed the line with a time of 14:09. Second, third, fourth and fifth were taken by Brooks, Dawson, Alexander, and Ashely respectively. Also finishing in the top ten were Stanton and Lowe. The score was Tech 15, Dorchester 61, Trade 63.

TECH vs. B.C.H., TRADE and DORCHESTER

This year our hard-working Tech Harriers were out for revenge on B.C.H. since they beat us last year. The starting gun went off and 13:30 later John Sheridan crossed the finish line in first place with his fastest time of the season. Close on his heels was Paul Donovan with an excellent time of 13:32. Incidentally, Paul Donovan is only a sophomore, and in a later race he turned in the fastest time of all the Boston School runners. Great things are expected from Paul by the time he's a senior. The score of the meet was Tech 17, B.C. 48, Dorchester 80, and Trade 95.

First Row: Colton, Farrar, S. Donovan, Harkins, Stiles, Hackett, Skaman, Harrington, Rosado, Horak, Lamir, Galafaro, Petroski, T. Wong, Wilson, Joyce, Lasane.
Second Row: P. Donovan, Wolff, Masucci, Farmer, Rocheteau, Zedros, Kelleher, R. Johnson, J. Johnson, McGarry, Sheridan, Currier, Jones, Helms, Hayes, Titus, Toy.
Third Row: Beverly, Jones, Nobles, Krailer, Kiley, McHugh, Roach, Patukonis, Shields, Kondraiuk, Shannon, McGrath, Ginelli, Murphy, Garnett, Brown, Cavanaugh, Mr. Moran.
Fourth Row: Corbett, Workman, F. Wong, Geary, Jue, Miller, Brooks, Neary, Alexander, Ng, Edwards, Gordon, Dixon, Bramble, Wornum.

First Row: Donovan, Zedrose, Kelliher, Sheridan (Capt.), Stanton, Gordon, Brooks.
Second Row: Coach Grant, Cavannagh (Mgr.), Alexander, Yee, Lowe, Ashley, Hanrahan, Dawson, Travers, Donahoe, Dunlop (Mgr.).

CROSS COUNTRY

Our outstanding distance runners

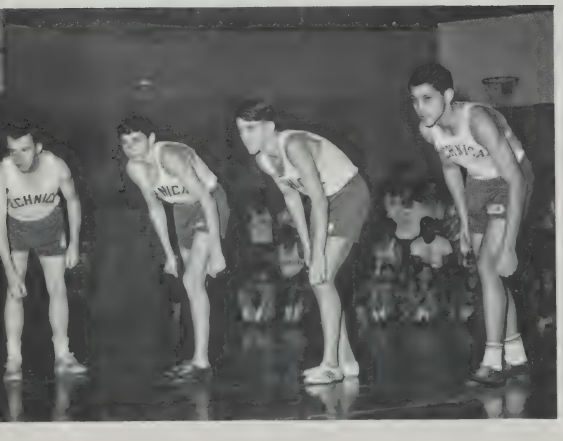

TECH vs. ENGLISH

Losing to a strong Latin team, our Tech Harriers in a sparkling comeback defeated English 19 to 38. Again in this race our Captain came through for us and took first place with a time of 13:51. Others who contributed to this team's victory were Donovan, Alexander, Dawson and Zedros.

TECH vs. LATIN, WEYMOUTH and ENGLISH

The Tech Harriers, enjoying a record of three wins, one loss and no ties, came out to make it 4-1 against three formidable opponents. This is the race in which Donovan pulled out his terrific time of 13:14 which was mentioned previously as the best time in the city. The runners came in as follows: Donovan, 2nd; Sheridan, 5th; Brooks, 6th; Zedros, 10th; Alexander, 11th. The results of the meet were Tech 34, Latin 47, Weymouth 57, English 95.

C.M.I. MEET

In this race our Sophomores were the stars of the day. Placing first in the Junior Varsity race was Tech's sensation Paul Donovan with a fast time of 12:47. Also placing to help Tech place second in the meet were Alexander 6th in 13:20; Dawson 9th in 13:23, Travis 16th in 13:37 and Ashely 17th in 17:37.

REGIMENTAL MEET

Defending Reggie Champs, Boston Tech, did it again. The stout-hearted young runners of Tech almost made a clean sweep, taking the first four places. Placing were: Donovan 13:40, Sheridan 13:43, Zedros 13:48. Tech's fifth runner was Ken Dawson who placed eleventh in 14:23. Others who ran well were: Alexander, Kelleher, and Henneberry.

CITY CHAMPIONSHIP

Once again those great distance runners from Tech successfully defended their city title by readily defeating Latin, English, Dorchester and Trade. The Tech Harriers were led to victory by Paul Donovan with a sensational time of 13:18. Those who followed were Brooks 2nd in 13:34, Zedros 5th with 13:44, Sheridan 7th in 13:54. Also Dawson, Henneberry, Travers, Kelleher, Kendall, and Lowe.

Tech's great sprinters

STUDENT LEADERS

First Row: Mr. DiLorenzo, Hatch, Bavineau, Hobin, Jones, LaSane, Mulloy, Doherty, Mahana, O'Connell.
Second Row: Bowdin, O'Brien, Rae, Cadero, Piscopo, Fergus, Cotton, Weisman, Loge, Edwards, Benjamin.
Third Row: Broyer, Bigis, Katz, Greenfield, Stanton, Dickey, Gillin, True, Dawson, Simenko, Hayward.

"Get off my back"

Rocheteau and Hayes go over the top

First Row: Beede, Schillet, Mazzola, Texeria, Branagan, O'Brien, Smith, Jones.
Second Row: Coach Grant, Colton, Donovan, McCarthy, Patakonis, Bolduc, Rue, Woo, Campbell.

"You with the cigar. . ."

The three horsemen

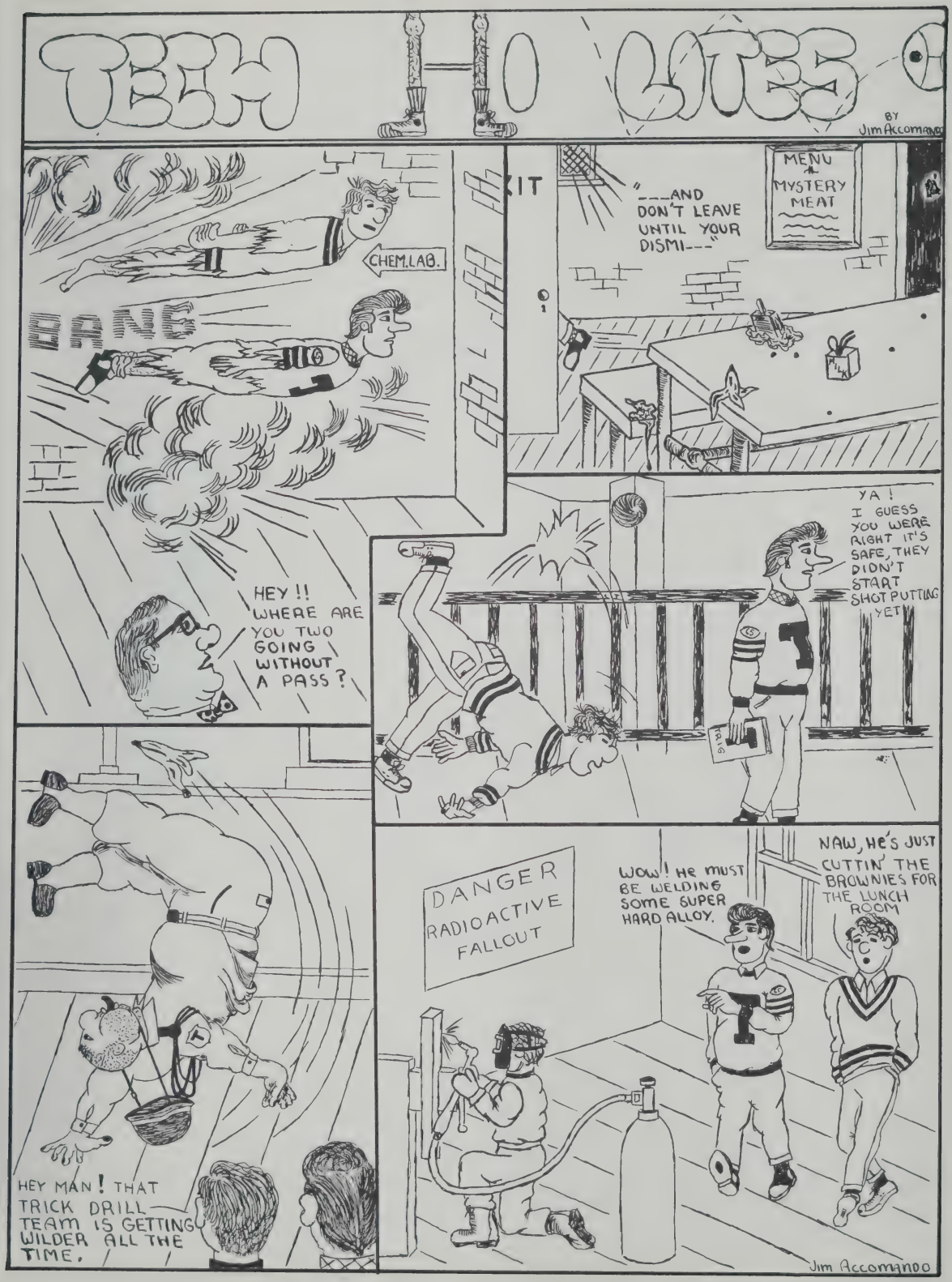
TECH HOTES
BY Jim Accomando
CHEM.LAB.
BANG
HEY!! WHERE ARE YOU TWO GOING WITHOUT A PASS?
"---AND DON'T LEAVE UNTIL YOUR DISMI---"
MENU & MYSTERY MEAT
YA! I GUESS YOU WERE RIGHT IT'S SAFE, THEY DIDN'T START SHOT PUTTING YET
HEY MAN! THAT TRICK DRILL TEAM IS GETTING WILDER ALL THE TIME.
DANGER RADIOACTIVE FALLOUT
WOW! HE MUST BE WELDING SOME SUPER HARD ALLOY.
NAW, HE'S JUST CUTTIN' THE BROWNIES FOR THE LUNCH ROOM
Jim Accomando

AT OUR BEST . . .

Jim Accomando

James W. Accomando
"Akie"
Last School: Thomas A. Edison
College: University of Massachusetts
Ambition: To be a Physics Teacher.
Activities: Football Team, Art Club, Artisan & Yearbook Staff
Hobby: Folk Music

Charles R. Adler
"Chuck"
Last School: Solomon Lewenberg
College: Annapolis
Ambition: Hydraulics Engineer
Activities: Art Club, Ceramics Club, Corridor Patrol
Hobby: Automobile Repairing

Stephen A. Albanese
Last School: Sacred Heart
College: Boston Vocational
Ambition: Aviation
Activities: Artisan, Driver Education, Corridor Patrol
Hobby: Woodworking

John F. Aldred
"Jack"
Last School: Saint Bridges Nazareth
College: Northeastern
Ambition: Teaching
Activities: Hockey Team; Crew Team; Winter Sports
Hobby: Swimming

John P. Allerullo
"Ally"
Last School: Saint Gregory's
College: Salem State Teachers
Ambition: School Teacher
Activities: Prom Committee, Harvest Dance Committee
Hobby: Sports

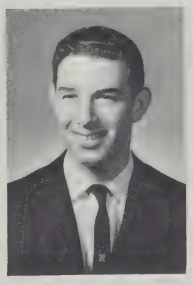

Barry M. Alman
"Almanino"
Last School: Solomon Lewenberg
College: University of Maine
Ambition: Successful Engineer
Activities: School Chess Club, Drivers Education Course, Honorable Mention
Hobby: Tropical Fish

Elijah J. Alston
"Jim"
Last School: Boston English
College: Northeastern University
Ambition: To make a million.
Activities: Driver Education, Glee Club, Track
Hobby: Music

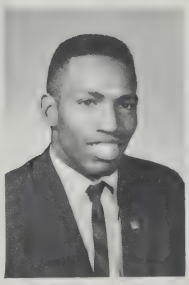

Vincent J. Amoroso
"Vinny"
Last School: Sacred Heart
College: Northeastern University
Ambition: Physicist
Activities: Science Fair, Chess Club, J.E.T.S.
Hobby: Electronics

Arnold G. C. Andersen, Jr.
"Andy"
Last School: Oliver Wendell Holmes
Ambition: To be a Printer.
Activities: School Band, Camera Club
Hobby: Football

Peter J. Angelini
"Angy"
Last School: Washington Irving
College: Northeastern University
Ambition: Civil Engineering
Activities: Senior Prom Committee
Hobby: Following Pro Sports

Michael P. Antonino
"Mike"
Last School: William E. Russell
Cl lege: University of Kansas
Ambition: Marine Lieutenant
Activities: President of Chess Club, Baseball, Chemistry Lab Assistant
Hobby: Hunting

Philip G. Arcadipane
"Butch"
Last School: Saint Kevin's
Ambition: Wentworth Institute
Ambition: To be a Draftsman.
Activities: Track Team, Class Representative
Hobby: Football

F. James Avery
"Jim"
Last School: Saint Andrew's
College: Franklin Institute
Ambition: Civil Engineering
Activities: Drafting Standards
Hobby: Golf

William Babcock, Jr.
"Bab"
Last School: William Howard Taft
College: Harvard University
Ambition: To become a Research Physicist.
Activities: President, Science Club, J.E.T.S., French Club
Hobby: Electronics

Dennis J. Babineau
"Den"
Last School: Saint Gregory's
College: Northeastern University
Ambition: Draftsman
Activities: Driver Education
Hobby: Sports

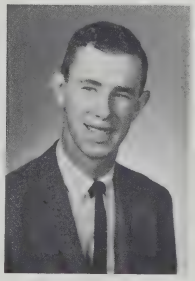

Philip L. Baldwin
"Phil"
Last School: Saint Gabriel's
College: I.B.M.
Ambition: To run and fix I.B.M. machines.
Activities: Indoor Track
Hobby: Sports

Anthony G. Barker
"Tony"
Last School: Saint Peter's
College: Northeastern University
Ambition: Physical Education Teacher
Activities: Chess Club, Drill Team
Hobby: Following Sports

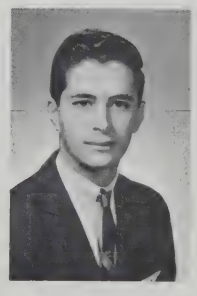

Arnold S. Barron
"Arnie"
Last School: Solomon Lewenberg
College: Boston University
Ambition: Mathematician
Activities: Math Club, Math. College Board Review Club, Crew
Hobby: Mathematics

Steven A. Barth
"Soaky"
Last School: Boston Latin
College: Northeastern University
Ambition: Chemist
Activities: Science Club (Sec.), Lunch Patrol, Junior Achievement
Hobby: AZA

Stanley B. Bello
"Bert"
Last School: Solomon Lewenberg
College: University of Massachusetts
Ambition: Dentistry
Activities: Math Team, Track Team, Baseball Team
Hobby: Sports

Thomas J. Belmonte
"Bell"
Last School: Joseph H. Barnes
College: Mass. Radio & T.V.
Ambition: Electronics
Activities: Science Fair, Boat Club
Hobby: Football

Anthony V. Benvenuto
"Benny"
Last School: Saint John's
College: Northeastern University
Ambition: To become an Engineer.
Activities: Yearbook
Hobby: Wrestling

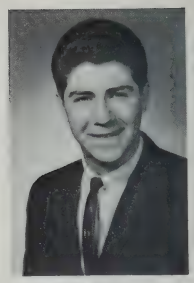

Paul L. Bergonzi
"Binky"
Last School: Saint Mark's
College: Northeastern University
Ambition: Accountant
Activities: Basketball, Safety Patrol, Cafeteria
Hobby: Golf

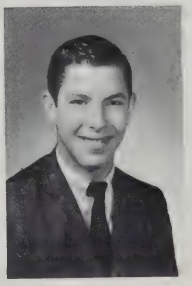

Steven R. Berkovitz
"Berky"
Last School: Solomon Lewenberg
College: Wentworth Institute
Ambition: Mechanical Technician
Activities: Artisan
Hobby: Archery

William C. Bigos
"Bill"
Last School: Washington Irving
Ambition: To get out of high school.
Activities: Crew, Tumbling Club
Hobby: Sports

Andrew M. Block
"Andy"
Last School: Solomon Lewenberg
College: Northeastern University
Ambition: To enter the field of Mathematics.
Activities: Student Council, Crew Team, Art Club
Hobby: Sports

Courtland J. Boden
"Jack"
Last School: Saint Patrick's
College: Northeastern University
Ambition: Civil Engineer
Activities: Lunch Room Patrol, Glee Club, Basketball
Hobby: Basketball

Richard J. Borek
"Dick"
Last School: Saint Peter's
College: Notre Dame
Ambition: To be happy.
Activities: Math Club, Corridor Patrol
Hobby: Football

William J. Borett
"Bill"
Last School: William E. Russell
College: To join Service.
Ambition: To become a better Printer.
Activities: Yearbook
Hobby: Pool

Andrew P. Boschetto
"Bosco"
Last School: Washington Irving
College: Boston State Teachers
Ambition: A teacher of Mathematics
Activities: French Club, Drafting Club, Track
Hobby: Bowling

Val Boston, III
"Skip"
Last School: Boston Latin
College: Boston University
Ambition: To Succeed.
Activities: Track, Glee Club, Music Appreciation Club
Hobby: Dancing

William J. Bratton
"Bill"
Last School: Grover Cleveland
College: Northeastern University
Ambition: Teacher
Activities: Prom Committee, Student Council, Yearbook Committee
Hobby: Sports

Thomas F. Broderick
"Tommy"
Last School: Saint Kevin's
College: Northeastern University
Ambition: Industrial Engineer
Activities: College Board Review Club, Chess Club
Hobby: Sports

Chester E. Brooks
"Chet"
Last School: Patrick T. Campbell
College: Wentworth Institute
Ambition: To be a Draftsman.
Activities: Drafting Standards
Hobby: Sports

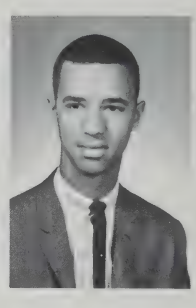

Philip J. Brown
"Bookie"
Last School: Thomas A. Edison
College: University of Massachusetts
Ambition: Teacher
Activities: Football Team, Track Team, Glee Club
Hobby: Sailing

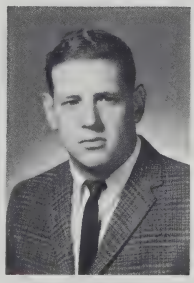

Michael J. Broyer
"Deke"
Last School: R. G. Shaw
College: Wentworth Institute
Ambition: Architectural Engineer
Activities: Student Leader
Hobby: Body Building Weights

Ralph T. Brunswick
"B.B."
Last School: Grover Cleveland
College: Boston State College
Ambition: Teacher
Activities: Track
Hobby: Homework

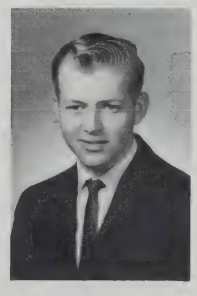

William P. Bryant
"Bill"
Last School: Washington Irving
College: Boston University
Ambition: Business
Activities: Driver Education
Hobby: Scuba Diving

Robert J. Buonopane
"Bonie"
Last School: Washington Irving
College: Northeastern University
Ambition: Research Chemist
Activities: French Club, Football, Weight-Lifting Club
Hobby: Weight-Lifting

Francis J. Burns
"Frank"
Last School: Woodrow Wilson
College: Undecided
Ambition: Army Special Forces
Activities: Band, Corridor Patrol
Hobby: Civil Air Patrol

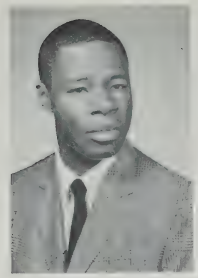

Kenneth P. Byndloss
"Banton"
Last School: Sherwin
College: Boston University
Ambition: To be Successful.
Activities: Track, Drafting Standards, Class Representative
Hobby: Records - Jazz

Paul J. Byrne
"Bernie"
Last School: Saint Peter's
College: Franklin Institute
Ambition: Printer
Activities: Camera Club
Hobby: Cars

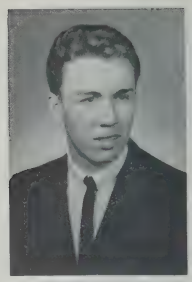

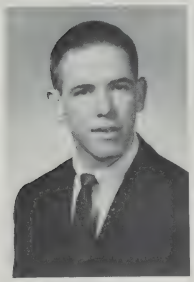

Kevin F. Callahan
"Kevin"
Last School: Boston Latin
College: Boston College
Ambition: To be a Coach.
Activities: Athletics Club, Basketball, Yearbook Staff
Hobby: Participating in Sports.

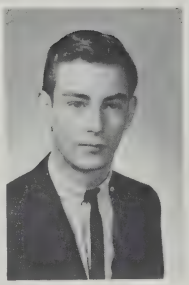

Robert J. Cameron
"Bob"
Last School: Boston Latin
College: Northeastern University
Ambition: To be a Success.
Activities: Corridor Patrol, Security Patrol, German Club
Hobby: Hunting and Fishing

Donald J. Campbell
"C.B."
Last School: Saint Patrick's
College: Wentworth Institute
Ambition: Jet Engine Mechanic
Activities: Manager of Cross Country Track Team, Boat Club
Hobby: Woodworking

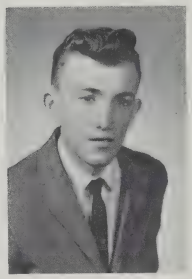

Norman R. Campbell
"Soupy"
Last School: Grover Cleveland
College: Wentworth Institute
Ambition: Architectural Designer
Activities: Driver Education, Lunch Patrol, Basketball
Hobby: Pool

Donald J. Cannata
"Don"
Last School: Patrick F. Gavin
College: Northeastern University
Ambition: Journalist
Activities: Artisan, Student Council, Chess Club
Hobby: Amateur Astronomer

Peter A. Carroll
"Pee Wee"
Last School: William Barton Rogers
College: Boston State
Ambition: To Graduate.
Activities: Artisan
Hobby: Making Frappes.

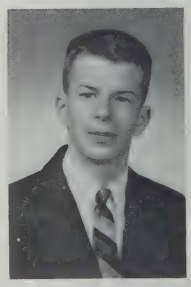

James B. Carter
"Snooky"
Last School: James P. Timilty
College: Hampton Institute
Ambition: To become a prosperous socialite.
Activities: Indoor & Outdoor Track, Football, Basketball
Hobby: Jazz

William X. Cashins
"Billy"
Last School: Gate of Heaven
College: State
Ambition: To Vegetate.
Activities: Track Team, Art Club, Security Patrol
Hobby: Football

James E. Cavallo
"Jim"
Last School: Don Bosco Technical
College: Northeastern University
Ambition: Draftsman
Activities: Driver Education, Security Patrol
Hobby: Swimming

John H. Cavanaugh
"Cav"
Last School: Grover Cleveland
College: Northeastern University
Ambition: Air Force Officer
Activities: Yearbook Staff, Track, Civil Air Patrol
Hobby: Swimming

Stephen M. Cedorchuk
"Steve"
Last School: Boston Latin
College: Boston College
Ambition: To go to College.
Activities: Hockey, Co-Captain; Football, Tri-Captain; Winter Sports
Hobby: Reading

James M. Centurino
"Jim"
Last School: Francis Parkman
College: Mississippi Southern
Ambition: Television Engineering
Activities: Band, Security Patrol, Lunch Patrol
Hobby: Coin Collecting

Carlton Chin
"Carl"
Last School: Abraham Lincoln
College: Northeastern University
Ambition: Engineering
Activities: Math Club, Drafting Standards, Junior Achievement
Hobby: Sports

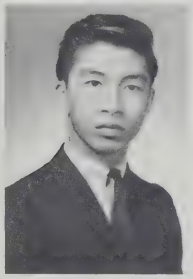

Henry Chin
"Hank"
Last School: Rice-Franklin
College: Northeastern University
Ambition: Draftsman
Activities: Math Club, Trick Drill Team, Driver Education
Hobby: Outdoor Sports

Daniel D. Ciampa
"Dan"
Last School: Boston Latin
College: Boston College
Ambition: Dentist
Activities: Artisan Literary Staff, Activities Editor-Yearbook, Class Representative
Hobby: Sports

John A. Ciccolo
"Chick"
Last School: William Barton Rogers
College: Northeastern University
Ambition: To make a Million.
Activities: French Club
Hobby: Cars

Laurence D. Clancy
"Larry"
Last School: Boston Latin
College: Notre Dame
Ambition: Writer
Activities: Football, Yearbook Editor, Chem. Lab Assistant
Hobby: Sports

Richard G. Cohane
"CoCo"
Last School: Saint Brendan's
College: University of Massachusetts
Ambition: To Succeed.
Activities: Hockey, Student Council, Sports Guidance
Hobby: Sports

Thomas J. Colbert
"Tommy"
Last School: Washington Irving
College: M.I.T.
Ambition: Meteorologist
Activities: Chess Club, Drill Team
Hobby: Photography

Christopher G. Collins
"Chris"
Last School: Saint Francis De Sales
College: Wentworth Institute
Ambition: Carpenter
Activities: Lunch Patrol, Driver Education
Hobby: Coin Collecting

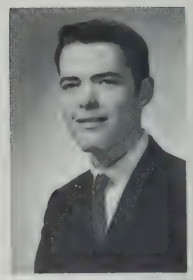

John R. Collins
"John"
Last School: Grover Cleveland
College: Fitchburg State
Ambition: To be a Printer.
Activities: Printing Club
Hobby: Sports

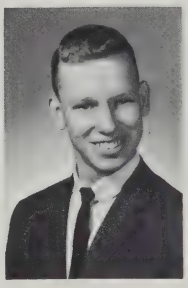

Richard T. Colton
"Dick"
Last School: Saint Raphael's
College: Boston University
Ambition: To serve as an officer in the regular U.S.A.F.
Activities: Letterman, Varsity Crew Team; Student Council, Art Club
Hobby: Aviation

Francis P. Comeau
"Frank"
Last School: Patrick F. Gavin
College: Saint Philip Neri
Ambition: To live a Religious
Hobby: Hiking

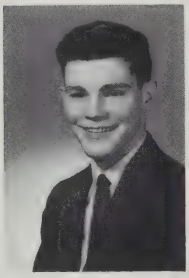

John F. Connelly
"Jack"
Last School: William E. Russell
College: Northeastern University
Ambition: Teacher
Activities: Football, Glee Club, Track
Hobby: Model Cars

John V. Connolly
"Jack"
Last School: Gate of Heaven
College: Mass. Maritime
Ambition: To be a Police Officer.
Activities: Football, Track, Glee Club
Hobby: Sports

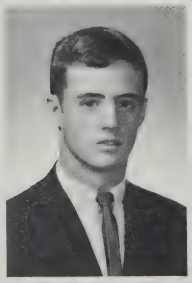

Kevin E. Corwin
"Ivan"
Last School: Boston Latin
College: Wentworth Institute
Ambition: Engineer
Activities: Security Patrol
Hobby: Cars

Richard B. Cotter
"Rich"
Last School: Boston Latin
College: Northeastern University
Ambition: Civil Engineer
Activities: Corridor Patrol, National Honor Society, Science Institute for Able Learners
Hobby: Bowling

Richard E. Coyne
"Richie"
Last School: Robert G. Shaw
College: East Coast Aero-Tech
Ambition: Airplane Mechanic
Activities: Track, Junior Achievement
Hobby: Cars

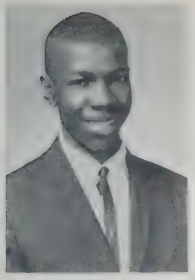

Donald C. Crichlow
"Crich"
Last School: James P. Timilty
College: Howard University
Ambition: Draftsman
Activities: Basketball, Track, Junior Achievement
Hobby: Sports

Frank V. Cuddemi
"Bookie"
Last School: Grover Cleveland
College: Northeastern University
Ambition: Teacher
Activities: German Club, Corridor Patrol, Math Club
Hobby: Gambling

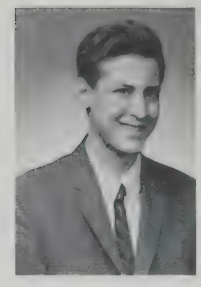

Robert F. Cunningham
"Rocky"
Last School: Boston Latin
College: State College at Boston
Ambition: Teacher
Activities: Chess Club
Hobby: Touch Football

Edward J. Curran
"Ed"
Last School: Saint Piux X
College: University of Massachusetts
Ambition: Teacher
Activities: V.E.T.S., Track Manager, Yearbook Staff
Hobby: Airplanes

William T. Currier
"Ives"
Last School: Boston Latin
College: University of Massachusetts
Ambition: Coach
Activities: Indoor & Outdoor Track, Art Club, Artisan Staff
Hobby: Athletics

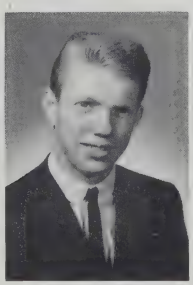

David A. Cutlip
"Dave"
Last School: Washington Irving
College: To return to Tech for 13th and 14th years.
Ambition: To become an Electronics Technician.
Activities: Yearbook
Hobby: Working on cars.

Louis R. Davis
"Louie"
Last School: Oliver Wendell Holmes
College: Northeastern University
Ambition: Industrial Engineering
Activities: Junior Engineering Technical Society, Junior Achievement, Prom Committee
Hobby: Philately

Vincent Davulis
"Vin"
Last School: Patrick F. Gavin
College: Lowell Technological Institute
Ambition: Mechanical Designer
Activities: Drafting Standards
Hobby: Bowling

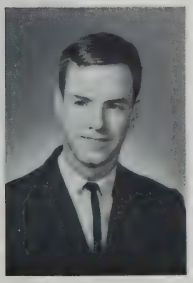

Henry J. Deptula
"Jake"
Last School: Saint Mary's
Activities: Student Council, Prom Committee & Harvest Dance Committee, Class Chairman
Hobby: Billiards

John E. DeBassio
"Debass"
Last School: William Barton Rogers
College: Wentworth Institute
Ambition: Technician
Activities: Golf Team
Hobby: Sports

Robert D. DiNozzi
"Dino"
Last School: Washington Irving
College: Northeastern University
Ambition: To become an Automotive Engineer.
Activities: Glee Club
Hobby: Playing guitar for a local instrumental group.

Leroy J. Dixon
"Twitch"
Last School: Prince
College: Northeastern University
Ambition: To be a successful Computer Programmer.
Activities: Football, Track
Hobby: Sports

John J. Dolan
"Jack"
Last School: Saint Theresa's
College: State College at Boston
Ambition: Teacher
Activities: Artisan Staff, Football, Track
Hobby: Sports

Gerard J. Donegan
"Cy"
Last School: Saint Brendan's
College: Boston State
Ambition: To Succeed.
Activities: Hockey, Glee Club
Hobby: Dogs

Stephen P. Donnelly
"Wild Man"
Last School: Saint Gabriel's
College: University of Massachusetts
Ambition: To be a Success.
Activities: Yearbook
Hobby: Football

James Doucas
Last School: William E. Russell
College: Undecided
Ambition: Undecided
Activities: Chess Club Treasurer
Hobby: Sports

John J. Driscoll
"John"
Last School: Robert Gould Shaw
College: Boston Technical Vocational Institute
Activities: Yearbook
Hobby: Sports

Steven B. Drobnis
"Pouchie"
Last School: Solomon Lewenberg
College: College of Hard Knocks
Ambition: Federal Judge
Activities: Chess Club President, Drill Team
Hobby: Stunt Driving

Joseph K. Drozek
"Sonny"
Last School: Saint Margaret's
College: Franklin Tech.
Ambition: Auto Specialist
Activities: Driver Education, Security Patrol
Hobby: Hot-Rodding

Edward M. Drukman
"Eddy"
Last School: Boston Latin
College: Boston University
Ambition: To be a Businessman.
Activities: Student Council, National Honor Society, Class Chairman
Hobby: Water Sports

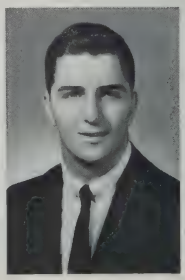

Christopher A. Ducharme
"Duke"
Last School: Saint Francis de Sales
College: Boston University
Ambition: Research Chemist
Activities: Art Class, Driver Education
Hobby: Art

George J. Duczakowski
"Duke"
Last School: Robert Gould Shaw
College: Northeastern University
Ambition: To become a Draftsman.
Activities: Drafting Standards, Track-Letter holder.
Hobby: Record Collecting

Charles W. Ekizian
"Charlie"
Last School: Woodrow Wilson
College: Wentworth Institute
Ambition: Engineer
Activities: Crew Team, Student Leader Club
Hobby: Eating

James E. Ellis
Last School: Maurice J. Tobin
College: Northeast Institute of Technology
Ambition: Expert Machinist
Activities: Basketball, Athletic Club
Hobby: Records

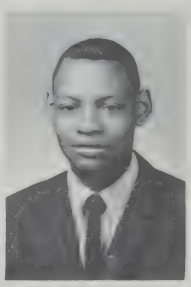

Stephen W. Ennis
"Steve"
Last School: Grover Cleveland
College: Northeastern University
Ambition: Certified Public Accountant
Activities: Corridor Patrol, Home & School Association, Yearbook
Hobby: Sports

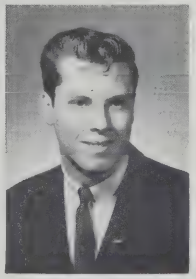

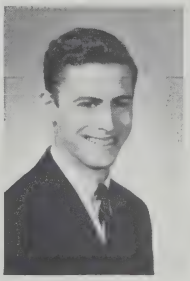

Barry M. Epstein
"Eppie"
Last School: Solomon Lewenberg
College: University of Massachusetts
Ambition: Civil Engineer
Activities: Crew Team, Lunch Patrol, Honor Roll
Hobby: Amateur Radio

Brian J. Fagan
"Le Francise"
Last School: Saint Augustine's
College: P.I.
Ambition: Earn Money
Activities: Lunch Patrol
Hobby: Socializing

Sheldon D. Fairbush
"Shell"
Last School: Solomon Lewenberg
College: Bentley's School of Accounting
Ambition: To become a CPA.
Activities: Chess Club, Corridor Patrol
Hobby: Sports

Kevin P. Fennelly
"Ken"
Last School: Saint Margaret's
Ambition: Success
Activities: Track, Art Club
Hobby: Bowling

Richard R. Fenner
"Dick"
Last School: William H. Taft
College: Wentworth Institute
Ambition: To be a successful Machinist.
Activities: Model Boats & Planes, Outdoor Track
Hobby: Boating

Leroy R. Fergus
"Ferg"
College: Northeastern University
Ambition: To be a good Provider.
Activities: Student Leaders, Sophomore Representative, Athletic Club
Hobby: Work

Hugh R. Ferguson
"Fergie"
Last School: Washington Irving
College: University of Massachusetts
Ambition: Teach College.
Activities: Baseball Team
Hobby: Bowling

Paul K. Fernandes
"Chico"
Last School: Patrick T. Campbell
College: Northeastern University
Ambition: Engineer
Activities: Lunch Patrol
Hobby: Sports

Albert J. Festa
"Al"
Last School: Saint Lazarus
College: University of Massachusetts
Ambition: Engineer
Activities: Baseball, Junior Achievement, Math Club
Hobby: Sports

John F. Finnegan
"Johnny"
Last School: Saint Ann's
College: Lowell Technological Institute
Ambition: Engineer
Activities: Radio Club, Indoor Track
Hobby: Reading

Robert J. Firnstein
"Bob"
Last School: Boston Latin
College: Lowell Technological Institute
Ambition: To Succeed.
Activities: Lunch Patrol, Security Patrol
Hobby: Sports

Stephen P. Fitzgerald
"Fitz"
Last School: Holy Name
College: Northeastern University
Ambition: To Succeed.
Activities: Track, Prom & Dance Committee
Hobby: Surfer

Stanton P. Flanagan
"Stan"
Last School: Washington Irving
College: Rochester Institute
Ambition: To be a Pilot.
Activities: Football, Printing, Camera Club
Hobby: Motorcycles

Michael P. Flasher
"Flash"
Last School: Woodrow Wilson
College: Northeastern University
Ambition: Engineer
Activities: Bowling League
Hobby: Hi-Fi Stereo Equipment

Keith Fleming
"Butch"
Last School: Washington Irving
College: Coast Guard Academy
Ambition: Officer in the U. S. Coast Guard.
Activities: Band, Drill Team
Hobby: Electronics

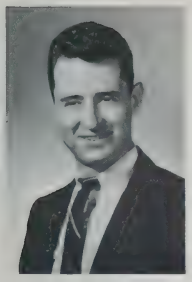

Joseph T. Flueckiger
"Joe"
Last School: Thomas A. Edison
College: Wentworth Institute
Ambition: Television Engineer
Activities: Track
Hobby: Hunting

Raymond A. Forbes
"Ray"
Last School: John Chevrus
College: Wentworth Institute
Ambition: Engineer
Activities: Varsity Baseball, Senior Drill Team, Color Guard
Hobby: Sports

Dennis M. Forman
"Den"
Last School: Solomon Lewenberg
College: University of Massachusetts
Ambition: Physicist
Activities: National Honor Society, Coin Club, Math Club
Hobby: Riflery

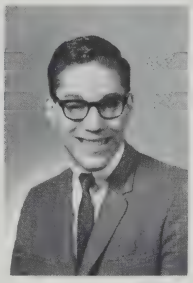

Richard J. Fredericks
"Fred"
Last School: Grover Cleveland
College: University of Massachusetts
Ambition: Teacher - Coach
Activities: National Honor Society, Basketball Team, Athletic Club
Hobby: Sports

Erik J. Fredriksen
"Barney"
Last School: Washington Irving
College: Northeastern University
Ambition: Engineer
Activities: Driver Education
Hobby: Bowling

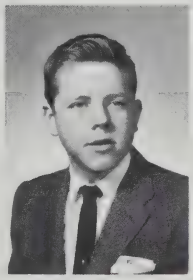

Joseph I. Freedman
Last School: Solomon Lewenberg
College: Northeastern University
Ambition: Education
Activities: Model Boat Club, Basketball
Hobby: Sports

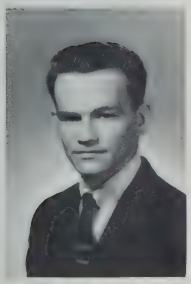

Loren A. Frizzell
"Frizzy"
Last School: Mary E. Curley
College: Northeastern University
Ambition: Electronic Technician
Activities: Chess Club
Hobby: Scuba Diving

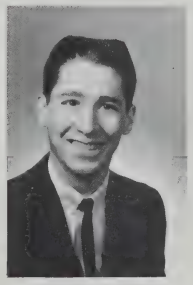

Robert F. Galante
"Bob"
Last School: Washington Irving
College: Post-Grad Electronics
Ambition: To be an Electrician
Activities: Cross Country, Boat Club
Hobby: Outdoor Sports

Richard J. Gallo
"Speedie"
Last School: Saint Mary's
College: Wentworth Institute
Ambition: Aviation
Activities: Trick Drill Team, Band, Harvest Dance Committee
Hobby: Boat-Building

Richard D. Gearin
"Dennis"
Last School: Nazareth
Ambition: Sports Trainer
Activities: Yearbook
Hobby: Park League Football

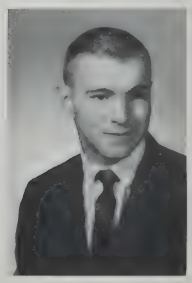

Linwood Giles
"Lenny"
Last School: Lewis
College: Rochester Inst. Tech.
Ambition: To be a Printer.
Activities: Football
Hobby: Sports

Ronald J. Gillam
"Gil"
Last School: Woodrow Wilson
College: Wentworth Institute
Ambition: Mechanical Engineer
Activities: Junior Technical Engineering Society
Hobby: Sports

Robert C. Gillin
"Gil"
Last School: Solomon Lewenberg
College: Boston State
Ambition: Teacher
Activities: Student Leaders Club, Baseball - Basketball Team, Yearbook Staff
Hobby: Sports

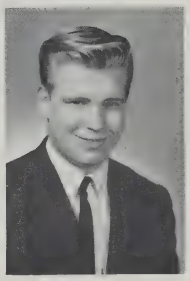

George L. Glennon
"Georgie"
College: Northeastern University
Ambition: To make Money.
Activities: Corridor Patrol, Student Government, German Club
Hobby: Studying French.

Arnold E. Goldie
"Arnie"
Last School: Solomon Lewenberg
College: Boston University
Ambition: Aeronautical Engineering
Activities: Math Club, Drafting Standards
Hobby: Planes

Stanley J. Goldman
"Stan"
Last School: Boston Latin
College: Harvard
Ambition: Mathematician
Activities: Math Club, National Honor Society, Student Council
Hobby: Athletics

Stephen B. Goldman
"Steve"
Last School: Boston Latin
College: Northeastern University
Ambition: Chemist
Activities: Science Fair, Radio Club, Crew Team
Hobby: Scuba Diving

Joel Gordon
"Joe"
Last School: Grover Cleveland
College: Northeastern University
Ambition: To reach my goal.
Activities: Band
Hobby: Photography

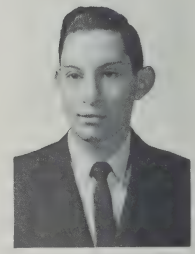

Maurice J. Gordon
"Moe"
Last School: Lewis
College: Huntington Prep
Ambition: Printing Management
Activities: Printing, Camera Club, Cross Country
Hobby: Sports

David M. Gorewitz
"Dave"
Last School: Boston Latin
College: Northeastern University
Ambition: Engineer
Activities: Coin Club, Chess Club, National Honor Society
Hobby: Numismatics

Robert F. Graham
"Bob"
Last School: Oliver Wendell Holmes
College: Northeastern University
Ambition: Bio-Chemist
Activities: Yearbook Staff
Hobby: Eating

Jordan J. Greeley
"Horace"
Last School: Mary E. Curley
College: Boston State
Ambition: To become an Engineer.
Activities: Football Team, Math College Review Club
Hobby: Bowling

Douglas F. Green
"Dougie"
Last School: Oliver Wendell Holmes
College: Rochester Institute of Technology
Ambition: Journeyman
Activities: Corridor Patrol, Printing, Camera Club
Hobby: Billiards

Mark P. Greene
"Greeni"
Last School: Grover Cleveland
College: Fitchburg State
Ambition: To teach School.
Activities: Track Team, Security Patrol
Hobby: Swimming

Steven Greenfield
"Steve"
Last School: Solomon Lewenberg
College: Massachusetts College of Art
Ambition: To Create.
Activities: Art Club
Hobby: Cars

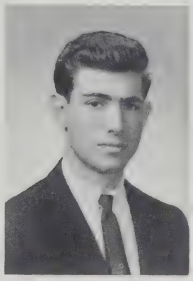

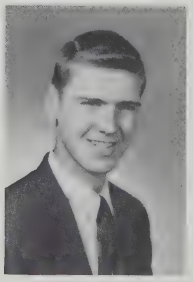

Paul F. Grigas
"Grig"
Last School: Patrick F. Gavin
College: Boston University
Ambition: Engineer
Activities: Band, Orchestra
Hobby: Music

Jack Gutterman
"Jackie"
Last School: Solomon Lewenberg
College: University of Hawaii
Ambition: To become an Electrical Engineer.
Activities: Head of Corridor Patrol, Artisan Staff, French Club
Hobby: Building Custom Automobiles

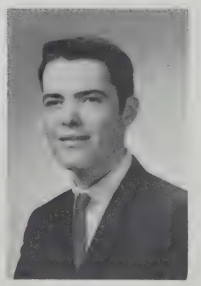

John J. Haines
"Jack"
Last School: Catholic Memorial
College: Wentworth Institute
Ambition: Civil Engineer
Activities: Senior Prom
Hobby: Athletics

Ralph G. Hall
"Ralph"
Last School: Saint Thomas'
College: Northeastern University
Ambition: Mechanic
Activities: Wood Activity
Hobby: Cars

John J. Hannon
"Johnny"
Last School: Woodrow Wilson
College: Northeastern University
Ambition: Chemist
Activities: Security Patrol, National Honor Society, Drafting Standards
Hobby: Coin Collecting

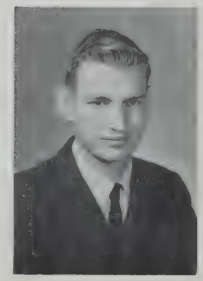

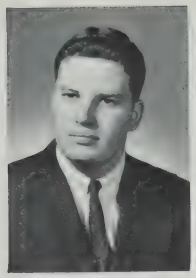

Robert J. Hansen
"Swede"
Last School: Rice-Franklin
College: Boston College
Ambition: To be a Success.
Activities: Basketball, Athletic Club, College Review Math
Hobby: Swimming

William E. Hansen
"Bill"
Last School: Grover Cleveland
Ambition: To be Happy and Rich.
Activities: Drafting Standards, Security Patrol
Hobby: Cars

Stephen A. Harty
"Chester"
Last School: Saint Ann's
College: Northeastern University
Ambition: Electrical Engineer
Activities: Student Council, Baseball Team
Hobby: Building and repairing Electrical Equipment.

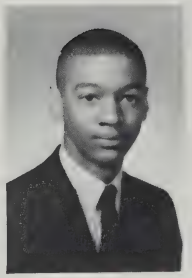

Glenn D. Hayes
"Dougie"
Last School: Rice-Franklin
College: Northeastern University
Ambition: Journalist
Activities: Track Co-Captain, Art Club, Student Government
Hobby: Crossword Puzzles

William M. Hayes
"Rutherford"
Last School: Gavin Junior
College: Northeastern University
Ambition: Engineer
Activities: Driver Education, Bowling
Hobby: Sports

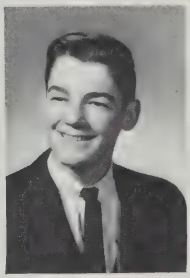

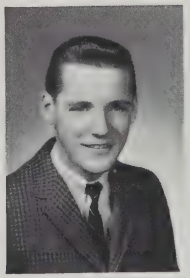

Charles W. Hayward
"Charlie"
Last School: William Barton Rogers
Ambition: U. S. Navy
Activities: Tumbling Class
Hobby: Cars

Robert R. Helms
"Rob"
Last School: Kingsley
College: Boston University
Ambition: Dentist
Activities: Track, Athletic Club
Hobby: Guitar Playing

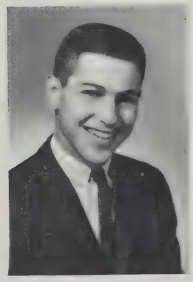

James T. Henderson
Last School: Woodrow Wilson
Ambition: Surveyor
Activities: Chess Club, Driver Education
Hobby: Sports

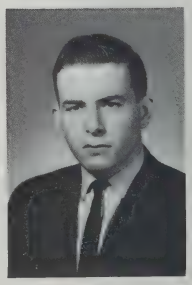

James W. Hill
"Jim"
Last School: Robert G. Shaw
School: Northeastern University
Ambition: Broker
Activities: Senior Prom
Hobby: Sports

Donald F. Hines
"Don"
Last School: Grover Cleveland
College: University of Massachusetts
Ambition: Draftsman
Activities: Spring Track, Football, J.E.T.S.
Hobby: Sports

Clarence C. Hirtle
"Chuck"
Last School: Grover Cleveland
College: Northeastern University
Ambition: To be a Machinist.
Activities: Cross Country
Hobby: Swimming

John R. Hodge
"Johnny"
Last School: English High
Ambition: To Succeed.
Activities: Camera Club
Hobby: Bowling

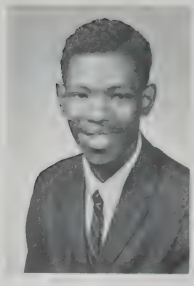

Alan S. Hoffman
"Al"
Last School: Solomon Lewenberg
College: Northeastern University
Ambition: Electronical Engineer
Activities: Varsity Crew Team, Radio Club, Corridor Patrol
Hobby: Scuba Diving

Kevin C. Hogaboom
"Kev"
Last School: Patrick F. Gavin
Ambition: Printer
Activities: Yearbook
Hobby: Sports

Michael D. Holder
"Mike"
Last School: Woodrow Wilson
College: Boston University
Ambition: Lawyer
Activities: Crew, French Club
Hobby: Golfing

Robert J. Horney
"Bob"
Last School: Saint Ann's
Ambition: Draftsman
Activities: Corridor Patrol, Lunch Room Patrol
Hobby: Pool

Andrew D. Howard
"Buster"
Last School: Boston Latin
College: Northeastern University
Ambition: Programmer
Activities: Activity Club, Corridor Patrol, Glee Club
Hobby: Basketball

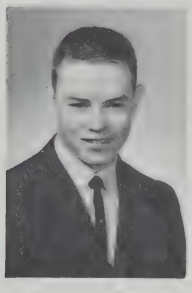

John L. Howard
"Howie"
Last School: Saint Theresa's
College: Wentworth Institute
Ambition: To become a Millionaire.
Activities: Corridor Patrol, Student Council
Hobby: Hunting and Fishing

William S. Hurst
"Bill"
Last School: Woodrow Wilson
College: Boston State
Ambition: To be Successful.
Activities: Track, Intramural Basketball
Hobby: Sailing

Richard A. Jacobs
"Rick"
Last School: Solomon Lewenberg
College: University of Massachusetts
Ambition: Engineer
Activities: Chess Team, Driver Education
Hobby: Sports Cars

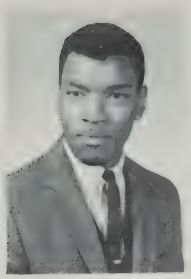

Charles E. Johnson
"Chucky"
Last School: Timilty
College: Northeastern University
Ambition: Electrical Engineer
Activities: Shot-Putting, Math College Review Club, Junior Achievement Club
Hobby: Sports

James E. Johnson
"Jimmy"
Last School: Nazareth
College: University of Massachusetts
Ambition: Physical Education Teacher
Activities: Senior Class Vice-President, Track Team Captain, Football Team
Hobby: Sports

Ronald S. Johnson
"Hustler"
Last School: Oliver Wendell Holmes
College: Howard University
Ambition: Governmental Department Work
Activities: Track, Intramural Basketball
Hobby: Pool

Stephen E. Johnson
"Steve"
Last School: Woodrow Wilson
College: Boston University
Ambition: To be a Success.
Activities: Artisan, Lunch Patrol, Harvest Dance Committee
Hobby: Cars

William W. Jones
"Billy"
Last School: James P. Timilty
College: Northeastern University
Ambition: To become an Electrician.
Activities: Track Team, Baseball Team
Hobby: Sports

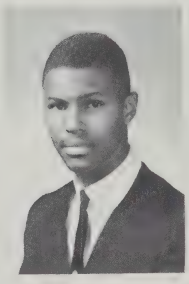

Patrick J. Joyce
"Pat"
Last School: Holy Trinity
College: Northeastern University
Ambition: Electrical Engineer
Activities: Senior Committees
Hobby: Cars

Paul S. Juskiewicz
Last School: Woodrow Wilson
College: Boston College
Activities: Football, Track, Glee Club
Hobby: Sports

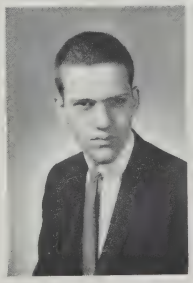

Martin Kahalas
"Mush"
Last School: Solomon Lewenberg
College: Boston University
Ambition: To make Money.
Activities: Artisan, Corridor Patrol, Yearbook Editor
Hobby: Reading

Anthony P. Karvelis
"Teek"
Last School: Saint Peter's
College: Wentworth Institute
Ambition: Draftsman
Activities: Football, Intermural Basketball, Freshman Baseball
Hobby: Sports

Jason I. Katz
"Jay"
Last School: Solomon Lewenberg
College: University of Massachusetts
Ambition: Psychology Professor
Activities: Student Leaders, Track, Math College Board Review
Hobby: Sports

Ronald Katz
"Ron"
Last School: Solomon Lewenberg
Ambition: Draftsman
Activities: Corridor Patrol
Hobby: Skating

Stanley W. Kennedy
"Stan the Man"
Last School: Patrick T. Campbell
College: Hampton Institute
Ambition: Mechanical Engineer
Activities: Football, Track, Driver Education
Hobby: Cars

William F. Kennedy
"Bill"
Last School: Grover Cleveland
College: Our Lady of La Salette
Ambition: Teach Theology.
Activities: Camera Club
Hobby: Record Playing

John S. Kepple
"Jack"
Last School: Francis Parkman
College: Northeastern University
Ambition: Pilot (Air Force)
Activities: Lunch Patrol, College Review Math Club, Intermural Basketball
Hobby: Sports

Robert Kerziner
"Bob"
Last School: Solomon Lewenberg
College: Northeastern University
Ambition: To make a Million.
Activities: Chess Club
Hobby: Building Race Cars.

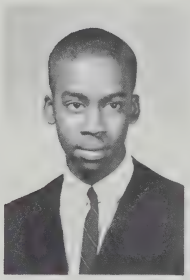

James E. Ketchen
"Jimmy"
Last School: Saint Joseph's
College: Northeastern University
Ambition: Electrical Engineer
Activities: Band, Track, Crew
Hobby: Model Car & Plane Building

Michael G. Kizner
"107"
Last School: Solomon Lewenberg
College: Northeastern University
Ambition: Electrical Engineer
Activities: Varsity Crew, Math Club & Team, Math College Review Club
Hobby: Sports

Steven P. Kleinglass
"Steve"
Last School: Solomon Lewenberg
College: University of Wisconsin
Ambition: Economist
Activities: Trick Drill Team, Yearbook Staff, Harvest Dance & Senior Prom Committees
Hobby: Aleph Zadik Aleph

Carl Kooyoomjian
"Eskimo"
Last School: Woodrow Wilson
College: University of Massachusetts
Ambition: To be Successful.
Activities: Artisan & Observer Staff, Art Club
Hobby: Hunting & Camping

John A. Korb
"B.J."
Last School: Woodrow Wilson
College: Boston University
Ambition: Computer Programmer
Activities: Senior Prom
Hobby: Camping

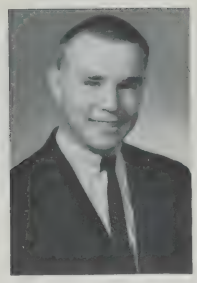

Thomas P. Kowalewski
"Tom"
Last School: Saint Mary's
College: Northeastern University
Ambition: To be an Engineer.
Activities: Model Boat Club, Chairman in Student Government
Hobby: Sports

Francis W. Kusleika
"Fingers"
Last School: Thomas A. Edison
College: Northeastern University
Ambition: Engineer
Activities: Indoor Track
Hobby: Coins

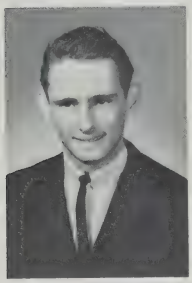

Gerald F. Lacey
"Jerry"
Last School: Mary E. Curley
College: Rochester Institute
Ambition: To be a Printer.
Activities: Printing, Camera Club
Hobby: Sports

James A. LaMonica
"Jim"
Last School: Mary E. Curley
Ambition: Architect
Activities: French Club
Hobby: Women

Michael W. Larson
"Mike"
Last School: Saint Mary's
College: Undecided
Ambition: To be a Millionaire.
Activities: Corridor Patrol, Hockey
Hobby: Hockey

Steven S. Lewbow
"Steve"
Last School: Solomon Lewenberg
College: Mass. Art
Ambition: Artist
Activities: Security Patrol, Art Club, Ceramics Club
Hobby: Hopped-Up Cars

Robert C. LeBrun
"Bob"
Last School: Grover Cleveland
College: Boston State Teachers
Ambition: Undecided
Activities: Corridor Patrol, Driver Education, Yearbook
Hobby: Electronics

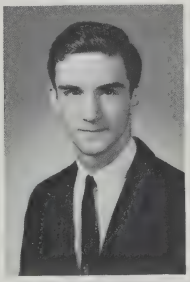

Ivan A. Lee
"Ivan"
Last School: Patrick T. Campbell
College: Northeastern University
Ambition: Engineer
Activities: Lunch Patrol, Driver Education
Hobby: Sports

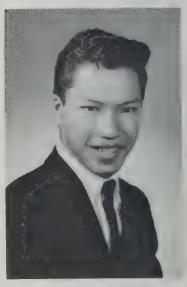

Peter C. Lee
"Pete"
Last School: Lowell High
College: Northeastern University
Ambition: Electrical Engineering
Activities: Drafting Standards, Lunch & Security Patrols, Junior Achievement
Hobby: Travel

Kenneth B. Lennon
"Lenny"
Last School: Sacred Heart
College: Wentworth Institute
Ambition: Technician
Activities: Security Patrol, Student Council
Hobby: Bowling

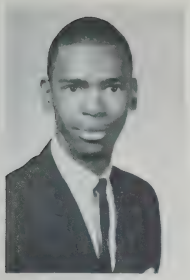

Kurt J. Lewis
"Lew"
Last School: Patrick T. Campbell
College: Northeastern University
Ambition: Engineer
Activities: Basketball, Student Leader, Track
Hobby: Sports

Anthony Liberatore
"Libby"
Last School: Washington Irving
College: Post-Graduate Course at Tech
Ambition: Military Service
Activities: Driver Education
Hobby: Sports

Leonard P. Likas
"Lenny"
Last School: Grover Cleveland
College: Rochester Tech
Ambition: Layout Man & Designer
Activities: Printing, Camera Club
Hobby: Boating

Robert R. Linehan
"Lin"
Last School: Solomon Lewenberg
Ambition: Become a Printer.
Activities: Camera Club
Hobby: Coin Collecting

Julian Lombardi
"Jay"
Last School: Our Lady of Mt. Carmel
College: 13th & 14th Year Boston Technical
Ambition: Electrical Technician
Activities: Member of C.C.C.
Hobby: Electronics

Dennis R. Longo
"Luigi"
Last School: Patrick F. Gavin
College: Rochester Institute of Technology
Ambition: Be a Successful Printer.
Activities, Camera Club, Security Patrol
Hobby: Bowling

Joseph A. Lopez
"Trini"
Last School: Joseph H. Barnes
College: Northeastern University
Ambition: To become an Accountant.
Activities: Art Club
Hobby: Building Model Airplanes.

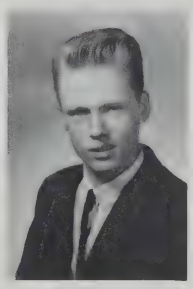

Kenneth W. Lundell
"Swede"
Last School: Washington Irving
College: Tufts University
Ambition: Electrical Engineer
Activities: Driver Education
Hobby: Water Skiing

Stephen F. Lunt
"The Guy"
Last School: Saint William's
College: Undecided
Ambition: A Millionaire.
Activities: School Paper, Yearbook Staff, Student Council
Hobby: Hockey

Alan M. Lynch
"Tar"
Last School: Saint Augustine's
College: Bentley's
Ambition: Accountant
Activities: Corridor Patrol, Science Club
Hobby: Hockey

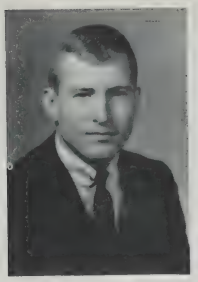

George D. MacDougall
"Mac"
Last School: Francis Parkman
College: Northeastern University
Ambition: Engineer
Activities: Baseball, Class Treasurer, Harvest Dance Committee
Hobby: Karate

Ronald P. MacMaster
"Mac"
Last School: Mary E. Curley
College: Wentworth Institute
Ambition: Draftsman
Activities: Student Council
Hobby: Ham Radio

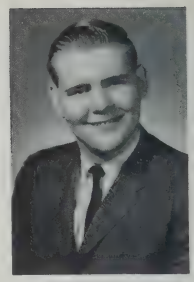

Stephen L. Macomber
Last School: Oliver Wendell Holmes
College: Wentworth Institute
Ambition: Electronic Engineer
Activities: Radio Club
Hobby: Mechanics

Walter H. Magner
"Wally"
Last School: Solomon Lewenberg
College: Northeastern University
Ambition: Chemist
Activities: Math College Review Club
Hobby: Watching Television.

Dennis S. Magnifico
"Mac"
Last School: Washington Irving
Activities: Chess Club
Hobby: Models

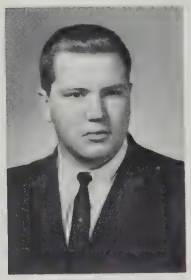

Thomas F. Manning
"Tom"
Last School: Saint Gregory's
College: Boston State
Ambition: Sociologist
Activities: Football Team, Track Team, Glee Club
Hobby: Golf

Leon C. Mason
"Bunky"
Last School: Grover Cleveland
Ambition: To become a Machinist.
Activities: Driver Education
Hobby: Swimming

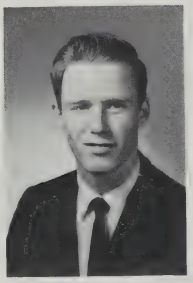

Joseph P. Mastrorilli
"Ceaser"
Last School: William E. Russell
College: Boston State
Ambition: Teacher
Activities: Football, Track, Driver Education
Hobby: Sports

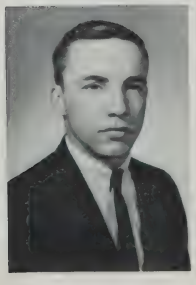

Mark E. Matanes
"Mugsy"
Last School: Saint Brigid's
College: Boston University
Ambition: Professional Baseball
Activities: Baseball Captain, Hockey, Art Club
Hobby: Athletics

James F. Matthews
"Jim"
Last School: Grover Cleveland
College: Northeastern University
Ambition: To be an Electrical Engineer.
Activities: Student Council, Model Boat Club, Glee Club
Hobby: Basketball

Ronald J. McAlear
"Mac"
Last School: Saint Thomas Acuinas
College: Mass. Maritime Academy
Ambition: Marine Engineer
Activities: Hockey, Secretary Senior Class, Crew
Hobby: Sports

Ray McAlister
"Radar"
Last School: Lewis
College: Northeastern University
Ambition: U. S. Air Force
Activities: Camera Club, Printing
Hobby: Swimming

Joseph G. McCann
"Joe"
Last School: Woodrow Wilson
Ambition: To be good in anything I do.
Activities: Printing, Camera Club
Hobby: Working on Cars.

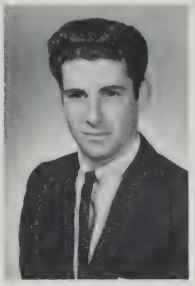

Lev D. McCarty
"Mac"
Last School: Gate of Heaven
College: Teachers College
Ambition: Teacher of English
Activities: Baseball, Track, Glee Club
Hobby: Baseball

William J. McCarthy
"Billy"
Last School: Maurice J. Tobin
College: Wentworth Institute
Ambition: General
Activities: Boat Building, Student Council
Hobby: Sports

William T. McDevitt
"Bill"
Last School: Washington Irving
Ambition: Offset Printer
Activities: Camera Club, Shop Printing, Student Council
Hobby: Sports

Kevin P. McDonough
Last School: Solomon Lewenberg
College: I.B.M. Training School
Ambition: Computer Programmer
Activities: Junior Achievement, Vice President, Camera Club
Hobby: Sports

Robert F. McGarry
"Bob"
Last School: Mary E. Curley
College: Wentworth Institute
Ambition: Draftsman
Activities: Trick Drill Team
Hobby: Sports

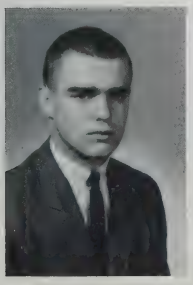

Martin E. McGowan
"Marty"
Last School: Nazareth
Ambition: To be President.
Activities: Sports, Student Council, Artisan
Hobby: Politics

Leo F. McGregor, Jr.
"Mac"
Last School: Washington Irving
College: Holy Cross
Ambition: To excel in Athletics.
Activities: Student Council President, Football Team Captain, Dance Committee
Hobby: Sports

James M. McIntyre
"Mack"
Last School: William Barton Rogers
College: Northeastern University
Ambition: Teacher
Activities: Football Captain, Basketball, Golf Captain
Hobby: Cars

William H. McKay
"Bill"
Last School: Mary E. Curley
College: University of Massachusetts
Ambition: To make Money.
Hobby: Cars

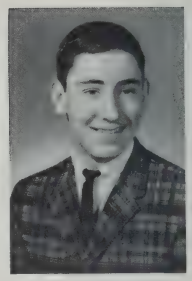

William F. McLaren
"Bill"
Last School: Patrick F. Gavin
College: Wentworth Institute
Ambition: Scientist
Activities: Special Math
Hobby: Skin-Diving

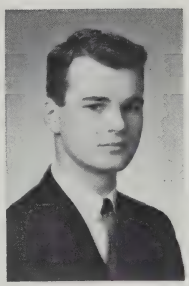

Richard T. McLaughlin
"Rick"
Last School: Oliver Wendell Holmes
College: Rochester Institute of Technology
Ambition: To be a Successful Person.
Activities: Student Council, Printing, Camera Club
Hobby: Swimming

William J. McLaughlin
"Bill"
Last School: Boston Latin
College: Northeastern University
Ambition: To make life mean something.
Activities: Crew Team, Sports Spectator
Hobby: Swimming

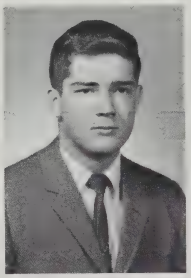

Sumner W. Meredith
"Chuck"
Last School: William Barton Rogers
College: Fitchburg State
Ambition: Undecided
Activities: Track, Prom Committee, Boat Club
Hobby: Sports

John L. Mickevich
"Mick"
Last School: Saint Patrick's
College: Boston State
Ambition: Mathematician
Activities: Coin Club, Drill Team, Color Guard
Hobby: Coin Collecting

John P. Miller
"Buddy"
Last School: Cathedral
College: Northeastern University
Ambition: To Excel.
Activities: Baseball, French Club, Harvest Dance Committee
Hobby: Sports

Paul G. Misho
"Mish"
Last School: Maurice J. Tobin
College: Northeastern University
Ambition: Chemical Engineer
Activities: Drafting Standards, Glee Club
Hobby: Cars, Sports

Allan R. Mistler
"Lurch"
Last School: Washington Irving
College: University of Massachusetts
Ambition: Electronics Engineer
Activities: Junior Engineering Technical Society President, Science Club
Hobby: Electronic Experimenter

Donald K. Mitchell
"Don"
Last School: Grover Cleveland
College: Northeastern University
Ambition: Engineer
Activities: Track
Hobby: Water Skiing

Thomas J. Mohr
"Tom"
Last School: Saint Ambrose
College: University of Massachusetts
Ambition: Teacher
Activities: Crew
Hobby: Swimming

Alton J. Moore
"Gunner"
Last School: Dearborn
Ambition: Minister
Activities: Honor Society, Camera Club
Hobby: Basketball

Robert J. Morrison
"Bob"
Last School: Joseph H. Barnes
College: Bentley
Ambition: To be an Accountant
Activities: Driver Education, Security Patrol, Student Council
Hobby: Electronics

Dante G. Mummolo
"Danny"
Last School: William Howard Taft
College: Northeastern University
Ambition: Engineer
Activities: Camera Club, Drafting Standards, Yearbook Staff
Hobby: Swimming

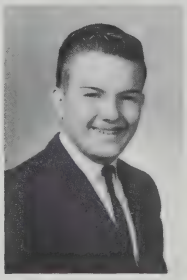

William J. Murphy, Jr.
"Skippy"
Last School: Saint Patrick's
College: Rochester Institute of Technology
Ambition: To become a Successful Printer.
Activities: Trick Drill Team, Camera Club, Corridor Patrol
Hobby: Bowling

Joseph C. Murray
"Muzzy"
Last School: Saint Gregory's
College: Northeastern University
Ambition: Astronomer
Activities: Intermural Basketball, Baseball
Hobby: Sports

Paul S. Narotski
"Bronko"
Last School: Woodrow Wilson
College: Northeastern University
Ambition: Engineer
Activities: Football, Baseball, Student Council
Hobby: Sports

John L. Navaroli
"Navie"
Last School: Washington Irving
College: Boston University
Ambition: To be a Successful Printer.
Activities: Printing, Camera Club, Corridor Patrol
Hobby: Coin Collecting

Ronald L. Neely
"Ronnie"
Last School: Most Precious Blood
College: Boston State Teachers
Ambition: Teacher
Activities: French Club, Art Club, Ceramics Club
Hobby: Cars

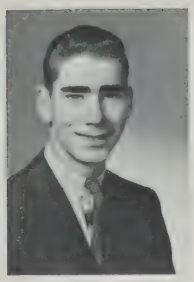

Robert P. Noyes
"Paul"
Last School: Grover Cleveland
Ambition: To be a Printer.
Activities: Printing, Camera Club
Hobby: Bowling

William R. Oakhem
"Richy"
Last School: William E. Russell
College: Boston School of Business Education
Ambition: Accountant
Activities: Once on Lunch Patrol, Study Periods
Hobby: Relaxing

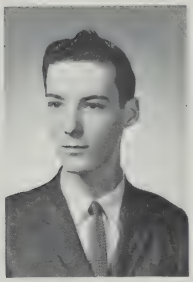

Carl F. O'Brien
"O'B"
Last School: Prince
Ambition: To be Successful.
Activities: Driver Education
Hobby: Bowling

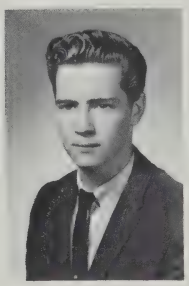

Edward R. O'Brien
"Lefty"
Last School: Boston Latin
College: Northeastern University
Ambition: Engineer
Activities: French Club, Football Patron
Hobby: Cars

James D. O'Brien
"O'B"
Last School: Saint Theresa's
College: Northeastern University
Ambition: Construction Engineer
Activities: Wood Shop
Hobby: Cars

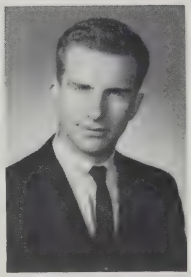

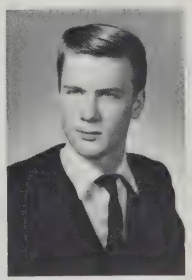

Jeremiah J. O'Brien
"Jerry"
Last School: Saint Anne's
College: None
Activities: Senior Class Committee
Hobby: Sports

John T. O'Brien
"O'B"
Last School: Mary E. Curley
College: Northeastern University
Ambition: To be Successful.
Activities: Indoor Track, Driver Education, Yearbook Staff
Hobby: Sports

William J. O'Connell
"Okie"
Last School: Our Lady of Lourdes
College: Boston College
Ambition: To Succeed.
Activities: Football
Hobby: Sports

James J. O'Connor
"Oakie"
Last School: Saint Angela's
College: Northeastern University
Ambition: Teacher
Activities: Football, Glee Club, Prom & Dance Committees
Hobby: Drums

Stanley V. O'Halloran
"Stan"
Last School: William E. Russell
College: Boston State
Ambition: Teacher
Activities: Math Club, College Board Math Review Club, Science Institute for Able Learners
Hobby: Fishing

Gerard F. O'Leary
"Jerry"
Last School: Patrick F. Gavin
College: Wentworth Institute
Ambition: Architect
Activities: Driver Education, Basketball
Hobby: Basketball

Conrad J. Omansky
"Ski"
Last School: Solomon Lewenberg
College: General Motors Institute
Ambition: Automotive Mechanical Engineer
Activities: Band, Science Fair, Science Institute for Able Learners
Hobby: Automobiles

Richard C. Ovesen
"Roy"
Last School: William Barton Rogers
College: Fitchburg State Teachers
Ambition: Printing Teacher
Activities: Senior Prom Committee, Printing, Camera Club, Track
Hobby: Basketball

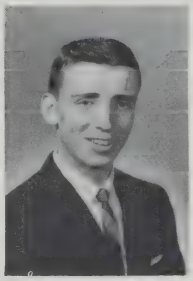

James J. Pagliuca
"Jim"
Last School: Washington Irving
College: Northeastern University
Ambition: Electrical Club
Activities: Hockey, Track, Radio Club
Hobby: Guitar

Leonard J. Papapietro
"Lenny"
Last School: John Cheverus
College: Boston University
Ambition: Engineer
Activities: Driver Education
Hobby: Fishing

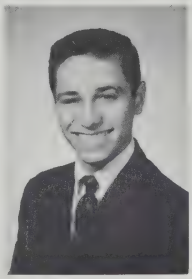

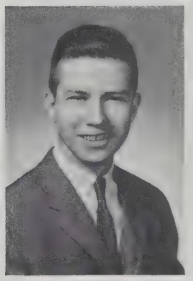

Albert L. Pemberton
"Fuzzy"
Last School: Robert Gould Shaw
College: Lowell Technological Institute
Ambition: To become a Nuclear Engineer.
Activities: Drafting Standards
Hobby: Water Skiing

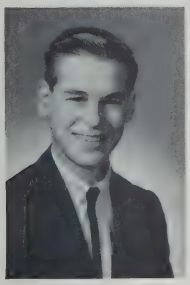

Robert J. Peterson
"Pete"
Last School: Saint Thomas Acquinas
College: Wentworth Institute
Ambition: Machinist
Activities: Camera Club, Driver Education
Hobby: Sports

David S. Petrucci
"Dave"
Last School: Most Precious Blood
College: Wentworth Institute
Ambition: To become a Machinist.
Activities: Student Council, Lunch Patrol, Corridor Patrol
Hobby: Drag-Racing

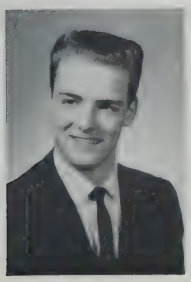

Milton J. Pitty
"Milty"
Last School: Nazareth
College: Northeastern University
Ambition: Steam Fitter
Activities: Student Council, Yearbook Agent
Hobby: Sports

Mark W. Pocit
"Mark"
Last School: Woodrow Wilson
College: Goddard College
Ambition: Physicist
Activities: Chess Club, Chess Team, Science Institute for Able Learners
Hobby: Sports

Chauncey A. Pope
"Trey"
Last School: Oliver Wendell Holmes
College: Howard University
Ambition: To become a Successful Lawyer.
Activities: Harvest Dance Committee, Junior Achievement Vice President, Track
Hobby: Sports

Alan N. Prag
"Al"
Last School: Solomon Lewenberg
College: Northeastern University
Ambition: Accountant
Activities: Vice President, Coin Club
Hobby: Coin Collecting

John C. Purnell
"Purnie"
Last School: Maurice J. Tobin
College: Lowell Tech
Ambition: Doctor
Activities: Student Council, Member of C.C.C., Radio Club
Hobby: Cars

Ronald S. Rabaiotti
"Rabs"
Last School: Saint Lazarus'
College: Wentworth Institute
Ambition: Machinist
Activities: Junior Achievement, Corridor Patrol
Hobby: Handball

William K. Rae
"Willy"
Last School: William E. Russell
College: University of Massachusetts
Ambition: To Succeed.
Activities: Football, Student Council
Hobby: Sports

William J. Rahilly
"Bill"
Last School: Abraham Lincoln
College: University of Massachusetts
Ambition: Engineer
Activities: Basketball Team, Art Club, Athletic Club
Hobby: Sports

Kenneth T. Rautenberg
"Doc"
Last School: William Howard Taft
College: Rochester Institute
Ambition: Printing Management
Activities: Trick Drill Team, Camera Club, Corridor Patrol
Hobby: Model Trains

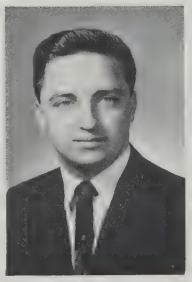

William J. Raymond
"Bill"
Last School: Most Precious Blood
College: Northeastern University
Ambition: Engineer
Activities: Math Club, Drafting Standards, National Honor Society
Hobby: Golf

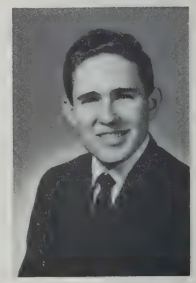

James M. Reilly
"Gentleman Jim"
Last School: Dearborn
College: Notre Dame
Ambition: To try everything once.
Activities: Yearbook Staff, Freshman Baseball Team
Hobby: Field Trips

Edward B. Rist
"Ted"
Last School: William Barton Rogers
College: Northeastern University
Ambition: Engineer
Activities: Basketball Team, Athletic Activity
Hobby: Basketball

Richard M. Roche
"Dick"
Last School: Sacred Heart
College: U.C.L.A.
Ambition: Good Pressman.
Activities: Baseball, Printing, Camera Club
Hobby: Sports

Charles H. Rocheteau
"Toe"
Last School: Prince
College: Northeastern University
Ambition: To be Rich.
Activities: Track
Hobby: Skin-Diving

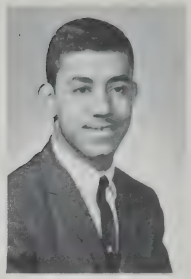

Robert J. Rooney
"Bob"
Last School: Saint Kevin's
College: Wentworth Institute
Ambition: Electrical Engineer
Activities: Band, Corridor Patrol
Hobby: Cars

Richard F. Ross
"Rich"
Last School: Robert Gould Shaw
College: Northeastern University
Ambition: Mechanical Engineer
Activities: Art Club, Yearbook Staff
Hobby: Painting

Stephen M. Ryder
"Steve"
Last School: Boston Latin
College: Northeastern University
Ambition: Engineer
Activities: Drafting Standards, Cross Country, Security Patrol
Hobby: Bowling

Michael S. Ryman
"Mike"
Last School: Solomon Lewenberg
Ambition: To Succeed.
Activities: Science Club, Math Review
Hobby: Cars

George A. Sacco
"Sack"
Last School: Saint Mary's
Ambition: To be a Success in Printing.
Activities: Baseball, Printing, Camera Club
Hobby: Sports

William G. Saidel
"Bill"
Last School: Dearborn
Ambition: Swimming Coach
Activities: Student Council, Senior Class Chairman
Hobby: Swimming

William D. Salter
"The Kid"
Last School: Washington Irving
College: Wentworth Institute
Ambition: Make myself happy.
Activities: Boat Club, Member of C.C.C., Radio Club
Hobby: Yachting

Marc D. Sandofsky
"Sandy"
Last School: Solomon Lewenberg
College: Northeastern University
Ambition: To become an Engineer.
Activities: Artisan Staff, Corridor Patrol, Audio Visual Staff
Hobby: Philatelist

Ronald J. Satkevich
"Ron"
Last School: Boston Latin
College: Northeastern University
Ambition: Electrical Engineer
Activities: Band, Crew Team, Security Patrol
Hobby: Volunteer services at the United Community Services Builing.

James J. Scanlan
"Jim"
Last School: Saint William's
College: Northeastern University
Ambition: State Trooper
Activities: Yearbook
Hobby: Cars

John F. Seitsinger
"Johnny"
Last School: Grover Cleveland
College: Northeastern University
Ambition: Mathematician
Activities: Drill Team, Math Club
Hobby: Karate

David J. Seitz
"Dava"
Last School: Saint Ann's
College: Northeastern University
Ambition: To Succeed.
Activities: Yearbook
Hobby: Swimming

Richard G. Selvitella
"Sav"
Last School: Saint Lazarus'
College: Wentworth Institute
Ambition: To be a Machinist.
Activities: Driver Education
Hobby: Pool

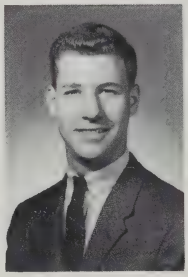

Robert P. Senuta
"Bob"
Last School: Patrick F. Gavin
College: Northeastern University
Ambition: Chemical Engineer
Activities: Coin Club, Math Review Club, Camera Club
Hobby: Coin Collecting

Paul A. Serra
Last School: Sacred Heart
College: Wentworth Institute
Ambition: To be a Success.
Activities: Yearbook
Hobby: Working on Automobiles.

Steven M. Shatz
Last School: Solomon Lewenberg
College: Northeastern University
Ambition: Aeronautical Engineer
Activities: Prom Committee
Hobby: Sports

Peter M. Shea
"Pete"
Last School: Sacred Heart
College: Boston State Teachers
Ambition: To Teach.
Activities: Glee Club, Baseball
Hobby: Sports

John J. Sheehan
Last School: Washington Irving
College: Dean Junior College
Ambition: Architectural Design
Activities: Captain of Drill Team & Color Guard, Driver Education
Hobby: Guitar

John F. Sheridan
"Jack"
Last School: Gate of Heaven
College: Boston University
Ambition: Chemist
Activities: Track, Drive Education, Science Institute for Able Learners
Hobby: Chess

Joel M. Shindler
"Joe"
Last School: Solomon Lewenberg
College: University of Massachusetts
Ambition: Scientist
Activities: Math Club, National Honor Society
Hobby: Numismatist

Robert M. Sibulkin
"Sibby"
Last School: Solomon Lewenberg
College: Northeastern University
Ambition: To become an Industrial Engineer.
Activities: Chess Club, Chess Team, Science Institute for Able Learners
Hobby: Computer & Data Processing Systems

Vyto K. Simanavicius
"Simmy"
Last School: Saint Peter's
College: Boston University
Ambition: Architect
Activities: Football Team, Track, Glee Club
Hobby: Sports

Robert G. Simontacchi
"Bob"
Last School: Grover Cleveland
College: University of Massachusetts
Ambition: To be a Teacher.
Activities: College Math Review Club
Hobby: Music

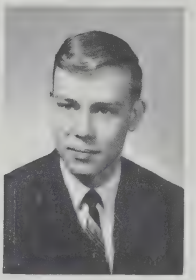

Andrew J. Slusarz
"Andy"
Last School: Saint Mary's
College: Northeastern University
Ambition: Become a Successful Engineer.
Activities: Art Club, Graphics Elective, Intramural Basketball
Hobby: Model Building

Richard J. Smigliani
"Smig"
Last School: William Barton Rogers
College: Wentworth Institute
Ambition: Draftsman
Activities: Senior Committee
Hobby: Surfing

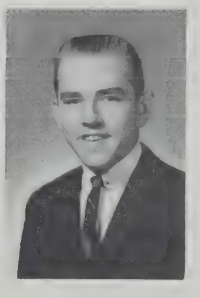

Richard A. Smith
"Smitty"
Last School: Robert Gould Shaw
College: Northeastern University
Ambition: Teacher
Activities: Yearbook
Hobby: Autos

William F. Smith
"Smitty"
Last School: Saint Peter's
College: Fitchburg State
Ambition: Machinist
Activities: Band, Lunch Patrol
Hobby: Sports

Albert A. Snow
"Bert"
Last School: Washington Irving
College: Northeastern University
Ambition: Civil Engineering
Activities: Prom Committee
Hobby: Fishing

Julian J. Sobon
Last School: Saint Mary's
College: Wentworth Institute
Ambition: Architectural Draftsman
Activities: Senior Committee
Hobby: Sports

Paul L. Spiegel
"Paul"
Last School: Solomon Lewenberg
College: University of Maine
Ambition: Marine Biologist
Activities: Yearbook Staff, Glee Club
Hobby: Billiards

William J. Stanish
"Bill"
Last School: Saint Mark's
College: Northeastern University
Ambition: Architectural Designer
Activities: Student Council, Yearbook, Football
Hobby: Sports

John I. Stanton
"Jack"
Last School: Grover Cleveland
College: Boston University
Ambition: To become an Officer in the U. S. Navy.
Activities: Cross Country, Indoor & Outdoor Track, Student Leader
Hobby: Stamp Collecting

Richard L. Stedman
"Richie"
Last School: Nazareth
Ambition: To be a Success.
Activities: Printing, Camera Club, Corridor Patrol
Hobby: Bowling

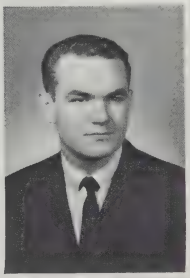

Thomas E. Stevens
"Tom"
Last School: Saint Kevin's
College: Northeastern University
Ambition: Industrial Draftsman
Activities: Harvest Dance Committee, Prom Committee
Hobby: Sports

Timothy M. Stinson
"Stenie"
Last School: Saint Patrick's
College: Wentworth Institute
Ambition: State Trooper
Activities: Prom Committee
Hobby: Football

James J. Stratford
"Jim"
Last School: Saint Gregory's
College: Northeastern University
Ambition: Engineer
Activities: Harvest Dance Committee
Hobby: Model Cars

Joseph A. Straut
"Joe"
Last School: Washington Irving
College: Northeastern University
Ambition: To become a Civil Engineer.
Activities: Crew
Hobby: Sports

James K. Sutton
"Chubba"
Last School: Saint Mary's
College: Berklee School of Music
Ambition: To further my knowledge in the musical field.
Activities: Drum Class, Brass Classes, Band Manager
Hobby: Music

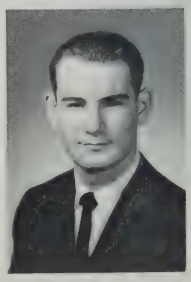

William F. Sutton
Last School: Mary E. Curley
College: Boston University
Ambition: Pilot
Activities: Member of C.C.C., Radio Club
Hobby: Pool

Neil P. Svendsen
"Swede"
Last School: William Barton Rogers
College: State College at Boston
Ambition: Teach Math.
Activities: Lunch Patrol, Security Patrol
Hobby: Magic

Brian S. Swartz
"Swartzie"
Last School: Solomon Lewenberg
College: Northeastern University
Ambition: Accountant
Activities: Corridor Patrol, Harvest Dance & Prom Committee, College Board Math Review
Hobby: Cars

Robert J. Sweeney
"Bob"
Last School: Grover Cleveland
Ambition: To Succeed.
Activities: Printing, Camera Club
Hobby: Sports

William J. Sweeney
Last School: Grover Cleveland
College: University of Massachusetts
Ambition: Gym Teacher
Activities: Basketball Team, Athletic Club, Sports Correspondent
Hobby: Sports

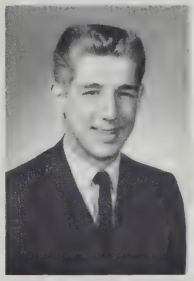

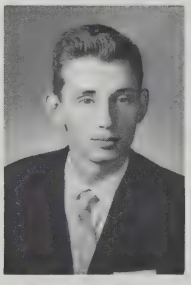

Martin J. Tarlowski
"Marty"
Last School: Saint Mark's
College: Wentworth Institute
Ambition: Draftsman
Activities: Senior Committee
Hobby: Stamps

Edmund J. Teixeira
"Tex"
Last School: Saint Mary's
College: East Coast Aero-Tech
Ambition: Airplane Mechanic
Activities: Cross Country, Class Chairman
Hobby: Sports

David J. Thoma
"Charlie"
Last School: James P. Timilty
College: Northeastern University
Ambition: Civil Engineer
Activities: Drafting Standards, Security Patrol, Intramural Basketball
Hobby: Sports

Henry A. Thormahlen
"Hank"
Last School: Grover Cleveland
College: Rochester Institute
Ambition: To be a Success in Printing.
Activities: Printing, Camera Club
Hobby: Drum Corps

James M. Tighe
Last School: Saint Ann's
College: Boston State Teachers
Ambition: Electronic Engineer
Activities: Member of C.C.C.
Hobby: Sports

Daniel J. Toland
"Touhy"
Last School: Saint Peter's
Ambition: To be a Good Printer.
Activities: Printing, Camera Club
Hobby: Drum Corps

Gregory J. Trocchio
"Troc"
Last School: Most Precious Blood
College: Wentworth Institute
Ambition: Architect
Activities: Golf
Hobby: Billiards

Charles E. Tucker
"Chuck"
Last School: Boston Latin
College: Howard University
Ambition: Advertising
Activities: Harvest Dance & Prom Committees, Baseball, Track
Hobby: Billiards

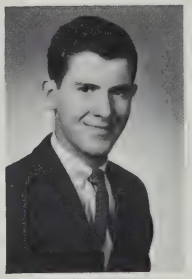

Richard A. Uftring
"Rich"
Last School: Patrick E. Gavin
College: Wentworth Institute
Ambition: Drafting
Activities: Lunch Patrol Captain
Hobby: Sports

John T. Ulchak
"Johnny"
Last School: Abraham Lincoln
College: Florida State University
Ambition: Aeronautical Engineer
Activities: Camera Club, Drafting Standards, Science Institute of Able Learners
Hobby: Photography

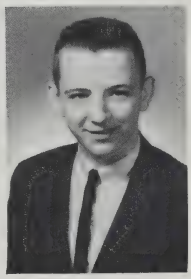

Gustin J. Vellante
"Buster"
Last School: Joseph H. Barnes
College: Northeastern University
Ambition: Draftsman
Activities: Lunch Patrol
Hobby: Swimming

Joseph M. Vivolo
"Jav"
Last School: Saint Mary's
College: Wentworth Institute
Ambition: Draftsman
Activities: Math Club, Driver Education
Hobby: Sports

Pasquale Volpe
"Pat"
Last School: Grover Cleveland
College: Northeastern University
Ambition: Civil Engineer
Activities: Football Team, Track Team, Glee Club
Hobby: Model Cars

Dos W. Walden
"Holley"
Last School: Boston Latin
College: General Motors Institute
Ambition: Automotive Engineer
Activities: Art Club, Driver Education, Ceramics Club
Hobby: Drag Machines

Raymond William Walden
Last School: James P. Timilty
College: Northeastern University
Ambition: Sociologist
Activities: Varsity Baseball
Hobby: Sports

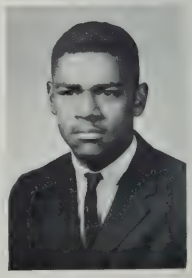

John J. Walsh
"John"
Last School: William Russell
College: Boston University
Ambition: Engineer
Activities: Crew Co-Captain, Driver Education
Hobby: Sports

Richard W. Walsh
"Richie"
Last School: Saint Kevin's
College: Franklin Institute
Ambition: Draftsman
Activities: Glee Club, Student Council
Hobby: Drawing

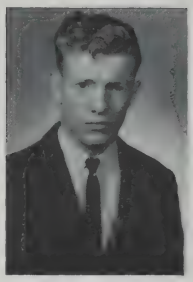

William H. Washington
"Hubba"
Last School: Oliver Wendell Holmes
College: Fisk University
Ambition: To make Money.
Activities: Driver Education
Hobby: Pool

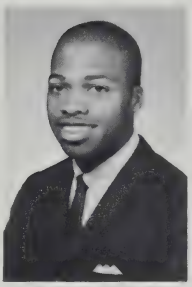

Paul L. Wassiege
"Wally"
Last School: Saint Peter's
College: M.I.T.
Ambition: Offset Printer
Activities: Class Agent for Yearbook, Printing, Camera Club, Corridor Patrol
Hobby: Bowling

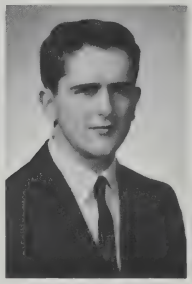

Kenneth L. Watson
"Pie"
College: Harvey Mudd University
Ambition: Make Money.
Activities: Studies
Hobby: Sports

Wellesley J. Whooten
"Wells"
Last School: William Barton Rogers
College: Wentworth Institute
Ambition: Draftsman
Activities: Hockey Co-Captain, Golf, Winter Sports
Hobby: Sports

Gerard G. Wilkins
"Wilkie"
Last School: Saint Mary's
College: Northeastern University
Ambition: Chemical Engineer
Activities: College Board Math Review, Chess Club
Hobby: Bowling

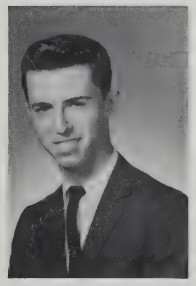

Walter A. Wilkinson
"Surper"
Last School: William E. Russell
Ambition: To further my knowledge in the Wood Working trade.
Activities: Driver Education, Lunch Room Patrol
Hobby: Pool

J. Curtis Williams
"J.C."
Last School: Patrick T. Campbell
College: Northeastern University
Ambition: Engineer
Activities: College Board Review Club, Track
Hobby: Contemporary Jazz

Lester A. Williams
"Les"
Last School: Commonwealth
College: Clark University
Ambition: To become a Research Psychiatrist.
Activities: Science Club, National Honor Society, Yearbook Staff
Hobby: Super-Cali-Fragelistic-Expa-Dali-Dosus.

Ralph B. Williams
"Jolly Green Giant"
Last School: Washington Irving
College: Northeastern University
Ambition: Mechanical Engineer
Activities: Senior Class President, Vice President; Student Council; Football
Hobby: Sports

William W. Williams
"Bill"
Last School: Woodrow Wilson
College: Northeastern University
Ambition: To be an Automotive Engineer.
Activities: Corridor Patrol
Hobby: Building Fast Cars.

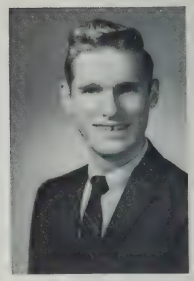

Clifford Wong
"Wongy"
Last School: Abraham Lincoln
Ambition: Headmaster
Activities: Science Club, Art Club, Boys State
Hobby: Contemplating

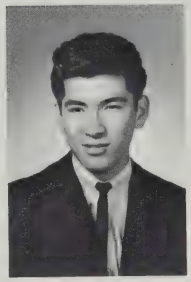

Ronald S. Wong
"Sloogie"
Last School: Boston Latin
College: New York University
Ambition: To be a Successful Engineer.
Activities: Drafting Standards, National Honor Society, Student Council
Hobby: Playing Basketball.

James E. Wynn
"Jimmy"
Last School: William E. Russell
College: Wentworth Institute
Ambition: To be a Draftsman.
Activities: Driver Education, Boat-Building Club, Class Representative
Hobby: Sports

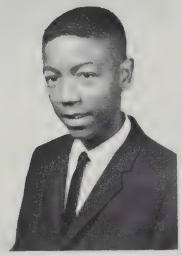

Leo J. Yaffa
"Tiger"
Last School: Solomon Lewenberg
College: Boston University
Ambition: Advertising Manager
Activities: Chess Club, Yearbook Staff, Home & School Committee
Hobby: Intellectual Abstract Miscellaniism.

John J. Zanstuck
"Jack"
Last School: Saint Francis'
College: Penn State
Ambition: Offset Man
Activities: Camera Club
Hobby: Sports

Victor M. Zukowski
"Zuk"
Last School: Oliver Wendell Holmes
College: Massachusetts Art
Ambition: Retire at 21, as a millionaire.
Activities: Basketball
Hobby: Bowling, Pool

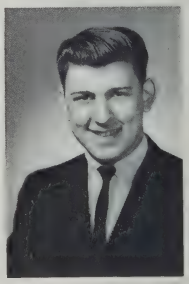

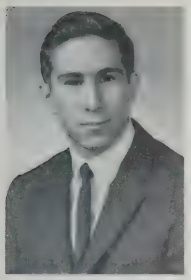

John S. Abany
"Arab"
Last School: Boston Latin
College: Boston Technical Vocational Institute
Ambition: Draftsman
Activities: Football, J.V. Baseball, Lunchroom Assistant, Yearbook Staff, Corridor Patrol
Hobby: Bothering Ralph Williams

Peter M. Almeida
"Meter"
Last School: Patrick T. Campbell
College: Wentworth Institute
Ambition: Architect
Activities: Basketball, Athletic Club, Weight Lifting Club
Hobby: Basketball

Walter F. Austin
"Wally"
Last School: William E. Russell
College: Wentworth Institute
Activities: Senior Class Socials
Hobby: Sports Activities

Arnold F. Bailey
"Arnie"
Last School: Patrick F. Gavin
College: Northeastern University
Ambition: Engineer
Activities: Basketball, Track, Cafeteria Assistant
Hobby: Sports

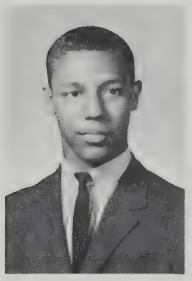

Clarence R. Baker
"Bake"
Last School: Solomon Lewenberg
College: Suffolk
Activities: Track, Basketball, Junior Achievement
Hobby: Basketball

James D. Bell
"Gibs"
Last School: Boston Latin
College: Boston Vocational Technical Institute
Activities: Music Appreciation, Driver Education, Corridor Patrol, Security Patrol

Laurence Bennett
"Lon"
Last School: James Patrick Timilty
College: Colorado State University
Ambition: To be Successful.
Activities: Student Leaders, Football, Track
Hobby: Sports

Joseph T. Canney
"Joe"
Last School: Saint Ambrose
College: Northeastern University
Ambition: Drafting Engineer
Activities: Hockey, Art Club, Glee Club
Hobby: Boats

Gerald E. Cantor
"Jerry"
Last School: Thomas A. Edison
College: Lowell Tech
Ambition: Engineering
Activities: Head Manager of Basketball, Student Council, Student Coordinator
Hobby: Basketball

Neil M. Casey
"Space"
Last School: Saint Brigid's
College: Mass. Bay Junior College
Ambition: Meteorology
Activities: French Club
Hobby: Models

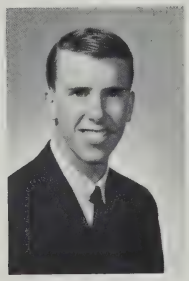

Richard H. Cooley
"Spade"
Last School: Grover Cleveland
College: Northeastern University
Ambition: Engineer
Activities: Junior Red Cross, Lunch Patrol, Varsity Crew Team
Hobby: Airplanes

Brian Cosby

Peter A. Coviello
"Pete"
Last School: William Barton Rogers
College: East Coast Aero-Tech
Ambition: Aeronautical Engineer
Activities: Junior Engineering Technical Society, Track, Cafeteria Assistant
Hobby: Aircraft History

Robert Cunio

Vincent E. DaForno
"Dino"
Last School: Boston Latin
College: Northeastern University
Ambition: Pilot
Activities: Yearbook Editor, Artisan, Observer
Hobby: Photography

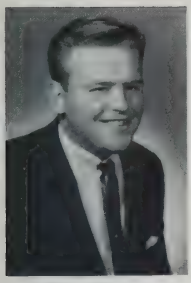

Daniel Dacko

Rocco F. DeDominici
"Rocky"
Last School: Holy Trinity
College: Northeastern University
Ambition: Technical Engii eer
Activities: Basketball, Track, Math Club
Hobby: Sports

Raymond A. DiMarco
"Ray"
Last School: William E. Russell
College: Northeastern University
Ambition: Journalist
Activities: Class Chairman
Hobby: Sports

George H. Dickey
"Tricky"
Last School: Oliver Wendell Holmes
College: Northeastern University
Ambition: To go into business.
Activities: Student Leaders, Basketball, Sports
Hobby: Gambling

Frank X. Donovan
"Jim"
Last School: Patrick F. Gavin
Ambition: To be a Millionaire.
Activities: Yearbook
Hobby: Sports

Michael J. Dunderdale
"Dundy"
Last School: Saint William's
College: Northeastern University
Ambition: Architect
Activities: Hockey Team, Student Council, Glee Club
Hobby: Ice Hockey

George P. Dunlap
Last School: Patrick F. Gavin
College: Brandeis University
Ambition: To be a Politician.
Activities: Track Team, Security Patrol
Hobby: Surfing

Martin Dunlap

Peter F. Gallagher
Last School: Gate of Heaven
College: Northeastern University
Ambition: To Succeed.
Activities: Driver Education
Hobby: Sports

Jay E. Green
"Green"
Last School: Solomon Lewenberg
College: Wentworth Institute
Ambition: Electrical Engineer
Activities: Chess Club, Math Club
Hobby: Drafting

Robert A. Grosberg
"Bobby"
Last School: Solomon Lewenberg
College: Boston University
Ambition: To be a Bio-Chemist
Activities: Math Club, Math Team
Hobby: Coin Collecting

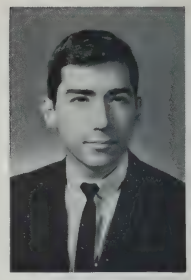

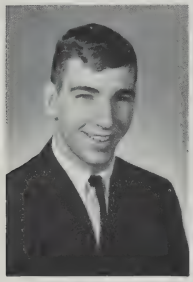

John G. Griffin
"Jack"
Last School: Washington Irving
College: Wentworth Institute
Ambition: Mechanical Engineer
Activities: Yearbook
Hobby: Sports

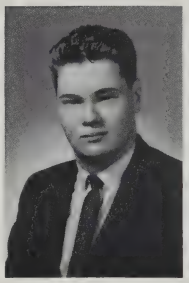

Raymond M. Henningson
"Ray"
Last School: Mary E. Curley
College: DeVry Technical Institute
Ambition: Electronics Engineering Technician
Activities: Driver Education
Hobby: Ham Radio

Frank J. Jackmauh
"Frank"
Last School: Boston Latin
College: Boston State
Ambition: Chemist
Activities: Crew Team, Drill Team, Harvest Dance & Senior Prom
Hobby: Skin-Diving

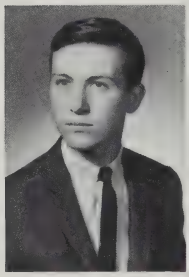

Michael J. Kahn
"Alle"
Last School: Solomon Lewenberg
College: Northeastern University
Ambition: Civil Engineer
Activities: Drill Team, Glee Club, Junior Achievement
Hobby: Tinkering with Cars.

Paul T. Kavanagh
"Paul"
Last School: Saint Francis de Sales
College: University of Massachusetts
Ambition: Accountant
Activities: Band, Corridor Patrol
Hobby: Sports

Charles J. Kelleher
"Charlie"
Last School: Saint Gregory's
College: Huntington Prep
Ambition: Physical Education Teacher
Activities: Cross Country, Indoor & Outdoor Track, Printing
Hobby: Sports

Frank M. Kelleher
"Frank"
Last School: Saint Gregory's
Ambition: Printer
Activities: Printing, Camera Club
Hobby: Hunting

Lawrence Len

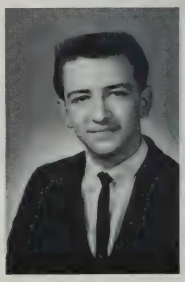

David J. Moriarity
"Dave"
Last School: Mary E. Curley
Ambition: To be a Top Notch Daredevil.
Hobby: Hot Rods

John W. Morrison
"Wayne"
Last School: Saint Margaret's
College: University of Oregon
Ambition: Contractor
Activities: Hockey Team, Football, Class Chairman
Hobby: Sports

Robert Neelon

Joseph W. Nelson
"Joe"
Last School: Boston Latin
College: University of Massachusetts
Ambition: To be an Engineer.
Activities: College Board Review Club, Yearbook Staff
Hobby: Reading good literature.

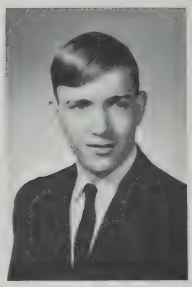

William J. Neviackas
"Bill"
Last School: Robert Gould Shaw
College: Boston State
Ambition: Teacher
Activities: Chess Club, Drill Team
Hobby: Music

Bruce M. Pearl
"Bruce"
Last School: Solomon Lewenberg
College: U. S. Naval Academy
Ambition: Printing Teacher in U. S. Navy.
Activities: Band, Corridor Patrol
Hobby: Bowling

Thomas A. Pokaski
"Tom"
Last School: Saint Peter's
College: Rochester
Ambition: Printer
Activities: Printing Camera Club, Corridor Patrol
Hobby: Water Sports

Joseph W. Rahall
"Joe"
Last School: William Howard Taft
College: Lowell Technological Institute
Ambition: Physicist
Activities: Science Institute for Able Learners, Yearbook Staff
Hobby: Tropical Fish

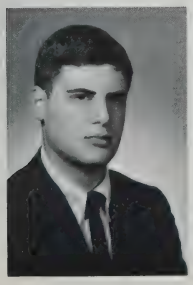

Barry D. Schwartz
"Buc"
Last School: Solomon Lewenberg
College: University of Massachusetts
Ambition: Dentist
Activities: Crew, Corridor Patrol, Math Review Club
Hobby: Philatelist

Frederick M. Silva
"Little Man"
Last School: James P. Timilty
College: Boston State
Ambition: To be a Social Worker.
Activities: Chess Club, Gymnastics
Hobby: To play Doctor.

Patrick J. Smith
"Smitty"
Last School: Saint Gregory's
College: Wentworth Institute
Ambition: Engineer
Activities: Band
Hobby: Sports

John E. Toner
"Jack"
Last School: Woodrow Wilson
College: Wentworth Institute
Activities: Corridor Patrol, Lunch Patrol
Hobby: Pool

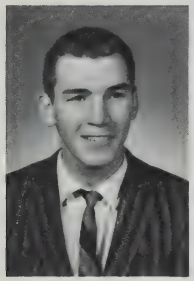

James A. Trabucco
"Red"
Last School: Grover Cleveland
College: Wentworth Institute
Ambition: To keep going.
Activities: Driver Education
Hobby: Politics

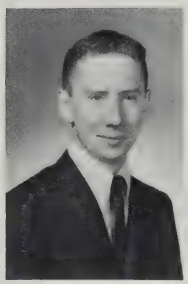

Edward Weiner

Steven A. Weiner
Last School: Solomon Lewenberg
Ambition: Linotype Operator
Activities: Printing, Camera Club
Hobby: Sports

John G. Whittemore
"Jack"
Last School: Most Precious Blood
Ambition: Printer
Activities: Camera Club
Hobby: Driving

Frank J. Witunsky, Jr.
"Frank"
Last School: William E. Russell
College: B.U.T.I.
Ambition: Electrical Engineer
Activities: Crew
Hobby: Stamp Collecting

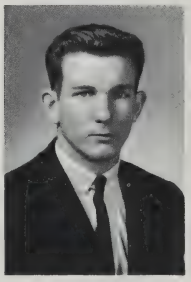

James M. Wood
"Woody"
Last School: Blessed Sacrament
College: Rochester Institute
Ambition: Pressman
Activities: Hockey, Baseball, Camera Club, Class Representative
Hobby: Cars

Edward R. Zadourian
"Ed"
Last School: Robert Gould Shaw
College: Northeastern
Ambition: To Succeed.
Activities: Track
Hobby: Fishing

CHARACTER · KNOWLEDGE · POWER

BOSTON TECH TECHNICAL

Do You Remember. . .?

The day Mr. Foley leanred how to tie his tie?
The day Steve Drobnes shaved?
The day Lester Williams became All-American?
The day Mr. Gable swallowed his whistle?
Mr. Gibbons saying: "The average American student is stupid."?
The day the whole class got a hundred in trig?
Mr. Connor's intense dislike of Ian Fleming?
Your first hot lunch the first day of school?
Your first cold lunch the second day of school?
The day you brought your lunch from home?
The day you gave up lunch?
Your first nickel lost to Mr. Rosenthal?
The day a girl appeared in the corridors of Technical?
The day everyone walked to lunch?
The day Mr. Keane was caught chewing gum by Mr. Carpenito?
The day Mr. Collins cut a class?
The day Mr. Packerd didn't have any money?
The day Mr. Rosenthal forgot his tie?
The day Mr. Mistler forgot his son?
The day someone stole Mr. Mulloy's coffee pot?
The day Colbert forgot his briefcase?
The year Mr. Foley didn't have his picture taken for the Yearbook?
The time Mr. Burns misspelled "Artisan"?
The time Mr. Broderick was seen in a barbershop?
The collapsing buildings around Tech?
The day Mr. Grant said "hello" to Ciampa?
The day Mr. Keane rode his son's *Honda* to school?
Mr. Grant on the parallel bars?

History of Boston Technical High School

BOSTON TECHNICAL HIGH SCHOOL is a school dedicated to the training of young men for a career in engineering and in the sciences.

It was founded in September, 1893, and at that time was called MECHANIC ARTS HIGH SCHOOL. Charles W. Parmenter, from the opening of the school until June of 1823, was the headmaster. The school was dedicated "to further systematic instruction in drawing and mechanic arts, in addition to giving a thorough high school course in which mathematical and scientific branches predominate. . . . " This was a new concept in education and Mechanic Arts High was one of the first schools in the United States founded upon this principle.

The original building was located in a "triangle," formed by Boylston Street and Massachusetts and Huntington Avenues in Boston's Back Bay.

The first year one hundred sixty pupils attended the school and thereafter it grew rapidly. Extensions were made in the old building in 1890 and 1909.

In 1944 the name of the school was changed to BOSTON TECHNICAL HIGH SCHOOL, since this seemed a more appropriate title and one better suited for the school. A post-war emphasis on technical education increased interest in Boston Technical High School. The school's enrollment reached 1600 in the early 1950's. An annex was opened on School Street at Egleston Square to handle the growing student body.

1959-60 was a big year for Tech. The location of the school was changed from the Back Bay to Roxbury. Roxbury Memorial High School at Warren and Townsend Streets was closed and after renovation and reconstruction became Boston Technical High School.

1959-60 was also a sad year for Tech. Many memories were left behind in our previous domicile. Perhaps the greatest was the loss of military drill. Since its opening in 1893, Mechanic Arts High School and later Tech had been given a unique flavor by military drill and the annual School Boy Parade, but this ended abruptly in the changing of buildings. However, this tradition can still be seen in part in the drill team we maintain and the military salute still used at assemblies.

Boston Technical High School has almost 70 years of tradition and reputation behind it and the changes in the buildings has brought an improvement in teaching facilities and tools that will give it continued longevity.

The present Boston Technical High has some of the most modern equipment available to schools. Our shops are some of the finest equipped in the eastern part of Massachusetts. We have fine laboratories for our science departments and two gymnasiums to carry out the physical education program. With this fine equipment, many classrooms for each of our academic departments, and gifted teachers, the school continues to carry on its fine reputation for excellence in education.

During 1962 Tech was evaluated by two prominent study groups which found our school to be one of the finest in the nation. Specifically, the two groups were the Sargent Committee from Harvard University and a regional accreditory body composed of teachers from Massachusetts. All phases of the curriculum were evaluated and the conclusions of the committees were most favorable indeed!

Throughout the past years Tech's graduates have entered practically every major university in the United States. Recently Tech has sent students to M.I.T., Princeton, Yale, California Institute of Technology, Boston College, and Worcester Polytechnical. And in most cases Tech students showed that they were capable of academic excellence. They have entered almost every profession and are employed in nearly every state in the union and many of the countries of the world. The training they received at Boston Technical High was, unquestionably, of inestimable value in their academic and professional success.

★

PURDY'S

PHOTOGRAPHS

are

PERSONALIZED

for

PERFECTION

in

YEAR BOOKS

367 Boylston Street Boston, Mass.

★

PRINTED BY
burdette & company, inc.
437 D STREET • BOSTON MASSACHUSETTS 02210 • HU 2-5355

BUSINESS
COMPANY, INC.